

Office of the Clerk/Treasurer

W240N3065 Pewaukee Road
Pewaukee, WI 53072
(262) 691-0770 Fax 691-1798

**COMMON COUNCIL
MEETING NOTICE AND AGENDA
Monday, January 15, 2018
7:00 PM**

Common Council Chambers ~ Pewaukee City Hall
W240 N3065 Pewaukee Road, Pewaukee, WI 53072

-
1. Call to Order and Pledge of Allegiance
 2. Public Comment - Please limit your comments to 2 minutes, if further time for discussion is needed please contact your local Alderperson prior to the meeting.
 3. Consent Agenda
 - 3.1 Approval of Common Council Meeting Minutes Dated December 18, 2017
 - 3.2 Approve Accounts Payable Listings
 - 3.3 Approve Bartender Licenses
 4. Introduction of Newly Hired Assessor James Siebers [Klein]
 5. Discussion and Possible Action Regarding the Certified Survey Map for James Craig Builders to Divide Their Property on Swan Road Into Four Lots (PWC 0876-998-002) (Plan Commission 11/17/16 & Common Council 12/5/16)
 6. Discussion and Possible Action Regarding **Ordinance 18-01** Repealing and Recreating Portions of Section 6.035 of the Municipal Code Concerning Residency Restrictions for Sex Offenders (***Second Reading***) [Riffle]
 7. Discussion and Possible Action to Allow the Town of Delafield the Temporary Use of a Fire Truck [Chief Bierce]
 8. Discussion and Possible Action Regarding the Request to Split a Parcel of Vacant Land Owned by the Discalced Carmelite Nuns of Milwaukee Known as PWC 0931.976 [Clinkenbeard / Klein]
 9. Public Hearing Regarding the Name Change for the Class B Liquor License Previously Licensed as Hard Knocks Milwaukee LLC D/B/A Hard Knocks to Hard Knocks Milwaukee D/B/A SABR Tag Located at W229 N1400 Westwood Drive - Suite C with Carey Catania Continuing as Agent [Tarczewski]
 10. Public Comment - Please limit your comments to 2 minutes, if further time for discussion is needed please contact your local Alderperson prior to the meeting.
 11. Closed Session – You are hereby notified that the Common Council and staff of the City of Pewaukee will convene into closed session after all regular scheduled business has been concluded

and upon motion duly made and seconded and acted upon by roll-call vote as required under §19.85(1)(a), Stats. The purpose of the closed session is for the following:

- Conferring with legal counsel for the governmental body who is rendering oral or written advice concerning strategy to be adopted by the body with respect to litigation in which it is or is likely to become involved as authorized under §19.85(1)(g), Stats., specifically with regard to the City's Contract with John's Disposal.

You are further notified that at the conclusion of the Closed Session, the Common Council may convene into open session pursuant to 19.85(2), Stats., for possible additional discussion and action concerning any matters discussed in closed session and for adjournment.

12. Adjournment

Kelly Tarczewski
Clerk/Treasurer

1/12/2018

NOTICE

It is possible that members of other governmental bodies of the municipality may be in attendance to gather information that may form a quorum. At the above stated meeting, no action will be taken by any governmental body other than the governmental body specifically referred to above in this notice.

Any person who has a qualifying disability under the Americans with Disabilities Act that requires the meeting or materials at the meeting to be in an accessible format must contact the Clerk/Treasurer, Kelly Tarczewski, at (262) 691-0770 three business days prior to the meeting so that arrangements may be made to accommodate your request.

ATTACHMENT
TO BE ADDED WHEN
AVAILABLE

ACCOUNTS PAYABLE JANUARY 15, 2018			
Vendor Name	Document Date	Document Amount	Transaction Description
ARENZ, MOLTER, MACY & RIFFLE	11/30/2017	\$ 15,237.40	CT LEGAL FEES
BANK OF FLOWERS	11/30/2017	\$ 98.00	FD FUNERAL FLOWERS
BEACON ATHLETICS	12/13/2017	\$ 2,135.20	PR CART, TARPS
BUELOW VETTEER BUIKEMA OLSON & VLIET, LLC	12/04/2017	\$ 677.50	HR PROFESSIONAL SERVICES
CATCON LLC	12/10/2017	\$ 5,000.00	BI EROSION BOND RETURN
COMMUNICATIONS ENGINEERING CO	12/14/2017	\$ 563.00	IT KEYFOB
EMPATHIA, INC	12/01/2017	\$ 324.00	HR EAP SERVICES
FEI BEHAVIORAL HEALTH	12/01/2017	\$ 555.75	HR EAP JAN-MAR
FROEDTERT HEALTH INC	11/30/2017	\$ 750.00	HR WELLNESS PROGRAM
GRAINGER	12/06/2017	\$ 601.44	EN LASER LEVEL
HEARTLAND BUSINESS SYSTEMS	12/08/2017	\$ 2,647.50	IT UPGRADES
HILTUNEN, MARIANNE	11/30/2017	\$ 80.25	EN MILEAGE
HOMES BY TOWNE OF WISCONSIN	12/10/2017	\$ 500.00	BI OCCUPANCY BOND RETURN
INSIGHT FS MAPLETON	12/04/2017	\$ 595.00	PR TURF APPLICATION LIQUID
INSIGHT FS MAPLETON	12/04/2017	\$ 740.87	PR ULTRA, TURF APPLICATION
IWORQ SYSTEMS	12/14/2017	\$ 3,199.00	IT BLDG SERV PERMIT, RENEWAL
JENSEN, PETER	11/30/2017	\$ 98.00	HR DOT EXAMS
KELLY'S HVAC LLC	12/15/2017	\$ 170.00	BI OVERPMT REFUND
KMB ELECTRIC	12/09/2017	\$ 1,957.09	IT EL FOR NEW BACKUP A/C
KMB ELECTRIC	12/09/2017	\$ 160.00	IT PARKING LOT LIGHTS
KMB ELECTRIC	12/09/2017	\$ 200.00	IT DATA LINE IN DPW
LEAGUE OF WI MUNICIPALITIES	12/05/2017	\$ 6,936.50	AD DUES
MAAS BROS. CONSTRUCTION CO., INC.	11/30/2017	\$ 102,802.24	AD CITY HALL IMPROVEMENTS
MASTERGRAPHICS	12/07/2017	\$ 153.17	EN INK
MENARDS	12/14/2017	\$ 20.94	PR FILTERS
MENARDS	12/08/2017	\$ 37.97	PR KEROSENE
MENARDS	12/08/2017	\$ 17.94	PR SAND
MENARDS	12/12/2017	\$ 386.47	PR LED LIGHTS
MUSSON BROTHERS	12/14/2017	\$ 157,126.75	EN STORM INLET REPAIRS
OCCUPATIONAL HEALTH CENTERS	12/12/2017	\$ 50.00	HR DRUG TESTING
OFFICE COPYING EQUIPMENT, LTD	11/30/2017	\$ 13.56	CO COPIES
OFFICE COPYING EQUIPMENT, LTD	10/30/2017	\$ 21.70	CO COPIES
OFFICE DEPOT	12/05/2017	\$ 15.97	PR TAPE
OFFICE DEPOT	12/05/2017	\$ 1.99	PR BANDS
OFFICE DEPOT	12/05/2017	\$ 61.18	CT TISSUE
OFFICE DEPOT	12/12/2017	\$ 17.20	CT LABELS
PETERSON, MARGE	12/12/2017	\$ 36.00	PR PROGRAM REFUND
PLUMBING INSPECTORS ASSOC OF SOUTHEASTERN WISCONSIN	12/12/2017	\$ 40.00	BI MEMBERSHIP
PLUMBING INSPECTORS ASSOC OF SOUTHEASTERN WISCONSIN	12/12/2017	\$ 50.00	BI CONTINUING ED
ROTROFF JEANSON & CO.	12/13/2017	\$ 840.00	CT SERVICES PROVIDED

SAFEBUILT	11/30/2017	\$ 1,235.00	BI INSPECTIONS
STATE OF WI COURT FINES & ASSMTS	12/12/2017	\$ 8,831.00	CO ST SH CT COSTS & ASSMTS
STILL RIVER BUILDERS	12/12/2017	\$ 2,000.00	BI EROSION BOND RETURN
TARCZEWSKI, KELLY	12/15/2017	\$ 15.96	CT TAX COLLECTION CANDY
TARGET SOLUTIONS LEARNING	11/30/2017	\$ 3,710.00	HR TRACKING PLATFORM, MAINT FE
TENNYSON, TODD	12/15/2017	\$ 125.00	PR SAFETY BOOTS
US CELLULAR	12/02/2017	\$ 123.10	PR CELLS
WAUKESHA CO SHERIFF'S DEPT	12/12/2017	\$ 120.00	CO WARRANT FEE
WAUKESHA CO TREASURER	12/12/2017	\$ 2,050.57	CO CO JL ASSMTS & DVR IMP SUR
WI LEGAL BLANK CO., INC.	11/03/2017	\$ 348.00	CO ENVELOPES
WI LEGAL BLANK CO., INC.	12/11/2017	\$ 1,378.00	CT ENVELOPES
WI LEGAL BLANK CO., INC.	12/14/2017	\$ 169.50	CT ENVELOPES
ZORN COMPRESSOR & EQUIPMENT	12/12/2017	\$ 284.25	IT REPAIR SPRINKLER
ummar	TOTAL	\$ 325,309.96	

ACCOUNTS PAYABLE JANUARY 15, 2018

Vendor Name	Document Date	Document Amount	Transaction Description
<u>2017 BILLS</u>			
ALLES, WARD & CHERYL	12/27/2017	\$ 4.31	CT TAX REFUND
ANDERSON, VALJON & WENDY	12/27/2017	\$ 285.62	CT TAX REFUND
ANDRIENKO, IGOR	12/27/2017	\$ 63.86	CT TAX REFUND
ANTONIEWICZ, ALAN & LINDA	12/27/2017	\$ 279.05	CT TAX REFUND
ARENAS, JEROME & MARIE	12/27/2017	\$ 1,192.85	CT TAX REFUND
ARNOLD, JOHN & DONNA	12/27/2017	\$ 104.23	CT TAX REFUND
AUBUCHON, JAMES & JOSEPHINE	12/27/2017	\$ 140.90	CT TAX REFUND
BAAR, DANIEL & CHRISTINE	12/27/2017	\$ 104.87	CT TAX REFUND
BAGANZ, SHARON	12/27/2017	\$ 109.36	CT TAX REFUND
BATTIGE, JOSEPH & JULIANA	12/27/2017	\$ 368.23	CT TAX REFUND
BEDNAREK, RUSSELL & SUZANNE ET AL	12/27/2017	\$ 205.82	CT TAX REFUND
BEISINGER, LEANNE N	12/27/2017	\$ 127.05	CT TAX REFUND
BENSON, RONALD	12/27/2017	\$ 48.32	CT TAX REFUND
BENSON, SUSAN	12/27/2017	\$ 4.87	CT TAX REFUND
BEYER, MICHAEL & BARBARA	12/27/2017	\$ 290.00	CT TAX REFUND
BILL & DANA LLC	12/27/2017	\$ 714.60	CT TAX REFUND
BLUNT, GREG & RENAY, JULIE	12/27/2017	\$ 216.30	CT TAX REFUND
BOETTCHE, MARK & LISA	12/27/2017	\$ 355.87	CT TAX REFUND
BOMBACI, TODD	12/27/2017	\$ 93.15	CT TAX REFUND
BORK, DAVID & JANET	12/27/2017	\$ 260.71	CT TAX REFUND
BREMBERGER, JOHN & PAMELA	12/27/2017	\$ 160.26	CT TAX REFUND
BROWN, GEOFFREY & HEATHER	12/27/2017	\$ 518.97	CT TAX REFUND
BROWN, JOSHUA W.	12/27/2017	\$ 94.21	CT TAX REFUND
BRUCHERT, KEVIN	12/27/2017	\$ 85.94	CT TAX REFUND
BRUNER, THOMAS & CONNIE	12/27/2017	\$ 115.81	CT TAX REFUND
BRUNO, JOSEPH JR & JULIE	12/27/2017	\$ 257.89	CT TAX REFUND
BUDNIK, JILL ANN	12/27/2017	\$ 55.03	CT TAX REFUND
BURDEN, JUDITH A	12/27/2017	\$ 116.49	CT TAX REFUND
BURGER, ROBERT & CHERYL	12/27/2017	\$ 358.01	CT TAX REFUND
BUSCHE, AARON & AMANDA	12/27/2017	\$ 502.84	CT TAX REFUND
BUSCHMAN, MARK & DEBORAH	12/27/2017	\$ 161.30	CT TAX REFUND
CADY, MICHAEL & SARAH	12/27/2017	\$ 216.64	CT TAX REFUND
CARLSON, DENNIS & HEIDE	12/27/2017	\$ 138.11	CT TAX REFUND
CARLSON, MICHAEL & CYNTHIA	12/27/2017	\$ 350.11	CT TAX REFUND
CHARLES, RYAN & REBECCA	12/27/2017	\$ 16.60	CT TAX REFUND
CHECK, JOSEPH & HEATHER	12/27/2017	\$ 2,185.82	CT TAX REFUND
CIURRO, DOUGLAS & KOHLHAAS, AMY	12/27/2017	\$ 187.73	CT TAX REFUND
CLARK, MARSHALL & B	12/27/2017	\$ 217.41	CT TAX REFUND
CLOUSING, MICHAEL	12/27/2017	\$ 120.37	CT TAX REFUND

COOLEY, SUSAN	12/27/2017	\$ 131.09	CT TAX REFUND
COWGILL, TODD LE BICH	12/27/2017	\$ 127.32	CT TAX REFUND
CRUM, KEITH & TINA	12/27/2017	\$ 41.64	CT TAX REFUND
CZAJKA, ADAM & SARAH	12/27/2017	\$ 755.86	CT TAX REFUND
D&K MANAGEMENT X LLC	12/27/2017	\$ 2,326.91	CT TAX REFUND
DAMON, ERIC & JESSICA	12/27/2017	\$ 134.53	CT TAX REFUND
DAUL, RANDOLPH &i JEAN	12/27/2017	\$ 10.37	CT TAX REFUND
DEENADAYALAN, VINOTHKUMAR & SUBRAMANIAN,	12/28/2017	\$ 107.05	CT TAX REFUND
DEJA, WILLIAM & PAMELA	12/28/2017	\$ 286.85	CT TAX REFUND
DEMBOWSKI, DOUGLAS & ANNA	12/28/2017	\$ 275.94	CT TAX REFUND
DENNEY, KYLE & KAREN	12/28/2017	\$ 134.82	CT TAX REFUND
DENSING, WAYNE & JACQUELYN	12/28/2017	\$ 20.00	CT TAX REFUND
DENTICE, ALEX & TAMMY	12/28/2017	\$ 263.50	CT TAX REFUND
DIERINGER, ROBERT	12/28/2017	\$ 91.45	CT TAX REFUND
DOLLAK, DEBORAH	12/28/2017	\$ 228.58	CT TAX REFUND
DOLVEN, SCOTT & SHARON	12/28/2017	\$ 154.34	CT TAX REFUND
DOW, EDWARD & STEFANIE	12/28/2017	\$ 99.37	CT TAX REFUND
DZIMIELA, NICOLE	12/28/2017	\$ 203.50	CT TAX REFUND
ECKL, GREG OR MARY	12/28/2017	\$ 20.85	CT TAX REFUND
EFFERTZ, TIMOTHY J & PATTI J	12/28/2017	\$ 376.77	CT TAX REFUND
EMANUELSON, WILLIAM & LORETTA	12/28/2017	\$ 379.96	CT TAX REFUND
ENNOCENTI, STEVEN & REBECCA	12/28/2017	\$ 217.15	CT TAX REFUND
ESPINAL FAUSTO J.	12/28/2017	\$ 326.35	CT TAX REFUND
EVE, JASON & LESSNER, ANNMARIE	12/28/2017	\$ 141.55	CT TAX REFUND
EVERT, LESLY & ROGER	12/28/2017	\$ 241.65	CT TAX REFUND
FEUCHT, JASON	12/28/2017	\$ 59.19	CT TAX REFUND
FIELDS, BRUCE & MICHELLE	12/28/2017	\$ 104.23	CT TAX REFUND
FLANAGAN, JAMES & ANGELA	12/28/2017	\$ 220.09	CT TAX REFUND
FOUTS, COLIN & AMY	12/28/2017	\$ 7.31	CT TAX REFUND
FRANDA, ANTHONY & JENNIFER	12/28/2017	\$ 452.08	CT TAX REFUND
FRANK, RYAN & EMILY	12/28/2017	\$ 270.56	CT TAX REFUND
FRIEDL, SCOTT & SARAH	12/28/2017	\$ 12.20	CT TAX REFUND
FULMER, BRYAN & MINDA	12/28/2017	\$ 165.04	CT TAX REFUND
GALA, VISHAL & SHAH, TANVI	12/28/2017	\$ 71.87	CT TAX REFUND
GALEWSKI, GEORGE	12/28/2017	\$ 2.41	CT TAX REFUND
GEISEL, SCOTT & KAREN	12/28/2017	\$ 236.08	CT TAX REFUND
GENGLER, MICHAEL & KATHRYN	12/28/2017	\$ 62.86	CT TAX REFUND
GILSON, ANDREW & KATE	12/28/2017	\$ 250.41	CT TAX REFUND
GOGIN, JOHN & CLARE	12/28/2017	\$ 187.43	CT TAX REFUND
GOTTFRIED, STEVEN	12/28/2017	\$ 198.38	CT TAX REFUND
GROSS, BRENT & MARIA	12/28/2017	\$ 69.74	CT TAX REFUND
GUNDRUM, PETER & BETH	12/28/2017	\$ 59.69	CT TAX REFUND

HACKNEY, MICHAEL & MARILYN	12/28/2017	\$ 67.80	CT TAX REFUND
HANDEL, JARED & ANGELA	12/28/2017	\$ 381.49	CT TAX REFUND
HANSON, PAUL & LINDA	12/28/2017	\$ 320.78	CT TAX REFUND
HARMS, SAMUEL & MICHELLE	12/28/2017	\$ 195.90	CT TAX REFUND
HARTER, MARK & DIANE	12/28/2017	\$ 261.06	CT TAX REFUND
HASSETT, HEATHER	12/28/2017	\$ 92.18	CT TAX REFUND
HEIMSCH, JOHN & MINDYN	12/28/2017	\$ 243.31	CT TAX REFUND
HENCIK, ROBERT & DONNA	12/28/2017	\$ 11.90	CT TAX REFUND
HINE, THOMAS A.	12/28/2017	\$ 119.46	CT TAX REFUND
HIRSCH, NICHOLAS & RITA	12/28/2017	\$ 181.44	CT TAX REFUND
HOEFS, AGNEW REVOCABLE TRUST	12/28/2017	\$ 140.06	CT TAX REFUND
HOLTER, KENNETH	12/28/2017	\$ 201.98	CT TAX REFUND
HOLTZ, JAMES & CAROLE	12/28/2017	\$ 158.22	CT TAX REFUND
HOSENFELD, JEFFREY & MELISSA	12/28/2017	\$ 235.01	CT TAX REFUND
HUEBNER, JAMES & LISA	12/28/2017	\$ 227.91	CT TAX REFUND
JENSEN, DALE & TREPANIER, SUSAN	12/28/2017	\$ 108.89	CT TAX REFUND
JONES, CORTINI	12/28/2017	\$ 98.91	CT TAX REFUND
JONES, MICHAEL & DELYNNE	12/28/2017	\$ 528.69	CT TAX REFUND
JOUNTSON, DAVID & JOYCE	12/28/2017	\$ 294.71	CT TAX REFUND
JOZEFOWICZ, JODY	12/28/2017	\$ 177.22	CT TAX REFUND
JUBER, MICHAEL R	12/28/2017	\$ 148.97	CT TAX REFUND
KABARA, DAVID & POLLYANNA	12/28/2017	\$ 1,106.64	CT TAX REFUND
KACZKOWSKI, ANTHONY & REBECCA	12/28/2017	\$ 70.25	CT TAX REFUND
KAMATH, ANIL & JEANNETTE	12/28/2017	\$ 54.16	CT TAX REFUND
KANIA, AARON & HOLLY	12/28/2017	\$ 174.38	CT TAX REFUND
KAUCIC, MARGARET	12/28/2017	\$ 1,112.40	CT TAX REFUND
KEELEY, ROBERT & CAROLYN	12/28/2017	\$ 126.68	CT TAX REFUND
KIEFFER, BRIAN	12/28/2017	\$ 117.14	CT TAX REFUND
KIEPER, TED & BRENDA	12/28/2017	\$ 121.97	CT TAX REFUND
KING, JOHN	12/28/2017	\$ 100.22	CT TAX REFUND
KISS, STEPHEN & KATHRYN	12/28/2017	\$ 274.86	CT TAX REFUND
KLEPPIN, DANA	12/29/2017	\$ 76.68	CT TAX REFUND
KLOSE, TYLER & JAMIE	12/28/2017	\$ 289.48	CT TAX REFUND
KNOKE, PETER & JENNIFER	12/28/2017	\$ 448.50	CT TAX REFUND
KOLAF, THOMAS & HELEN	12/28/2017	\$ 103.53	CT TAX REFUND
KOSTOLNI, JAMES & SANDRA	12/28/2017	\$ 104.32	CT TAX REFUND
KRAUSE, DIANE	12/28/2017	\$ 151.98	CT TAX REFUND
KRYTKOWSKI, STEVEN	12/28/2017	\$ 181.93	CT TAX REFUND
KTORIDES, NICK	12/28/2017	\$ 192.85	CT TAX REFUND
KUEHL, PHILLIP & LISA	12/28/2017	\$ 214.35	CT TAX REFUND
KULAF, DEBORAH	12/28/2017	\$ 76.67	CT TAX REFUND
LANGFORD, PHILLIP & KELLY	12/28/2017	\$ 139.81	CT TAX REFUND

LAPORTA, MICHAEL & CHARLENE	12/28/2017	\$ 124.73	CT TAX REFUND
LAUTERBACH, JEFFREY & KATIE	12/28/2017	\$ 208.16	CT TAX REFUND
LEHNEN, JOHN & EMILY	12/28/2017	\$ 969.18	CT TAX REFUND
LEWIS-PAPKA FAMILY TRUST	12/28/2017	\$ 131.59	CT TAX REFUND
LOEW, JOHN & VERBOOMEN, PAULA	12/28/2017	\$ 543.94	CT TAX REFUND
LOVE, ERIK & BURTON DIANN	12/28/2017	\$ 100.71	CT TAX REFUND
LOWREY, TIMOTHY & ROANNA	12/28/2017	\$ 351.18	CT TAX REFUND
LUCAS, MARK & LOIS	12/28/2017	\$ 11.21	CT TAX REFUND
LUCIER, CHRISTOPHER	12/28/2017	\$ 318.84	CT TAX REFUND
LUDWIG, KRISTINE	12/28/2017	\$ 220.62	CT TAX REFUND
MARKS, TIMOTHY & JENNIFER	12/28/2017	\$ 320.67	CT TAX REFUND
MARLIN, KATHARINE	12/28/2017	\$ 89.64	CT TAX REFUND
MARUSINEC, LAURA	12/28/2017	\$ 224.18	CT TAX REFUND
MAYO, MICHELE	12/28/2017	\$ 104.96	CT TAX REFUND
MC GILL, MICHAEL & JENIFER	12/28/2017	\$ 232.19	CT TAX REFUND
MC GILLIGAN, TODD & THOMAS, JENNY	12/28/2017	\$ 215.90	CT TAX REFUND
MC INTYRE, PATRICE	12/28/2017	\$ 111.52	CT TAX REFUND
MC MANUS, MICHAEL	12/28/2017	\$ 119.12	CT TAX REFUND
MC NABB, MARK	12/28/2017	\$ 260.86	CT TAX REFUND
MELVIN, ANDREW & HEATHER	12/28/2017	\$ 356.88	CT TAX REFUND
MILA, KENNETH & CAROL	12/28/2017	\$ 110.80	CT TAX REFUND
MILLER, JOHN & CAROLINE	12/28/2017	\$ 416.66	CT TAX REFUND
MILLER, WALTER & MARTHA	12/28/2017	\$ 50.96	CT TAX REFUND
MIOSI, SALVATORE & LAURA	12/28/2017	\$ 294.18	CT TAX REFUND
MORGAN, JAMES & FRANCES	12/28/2017	\$ 228.65	CT TAX REFUND
MOYER, JANICE KAY	12/28/2017	\$ 63.89	CT TAX REFUND
MUCCIO, SALVATORE & ROSEMARY	12/28/2017	\$ 249.78	CT TAX REFUND
MUELLER, WILLIAM & KATHLEEN	12/28/2017	\$ 173.58	CT TAX REFUND
MULLEN, KEVIN	12/28/2017	\$ 87.24	CT TAX REFUND
MUNSON, ERIK & KIMBER	12/28/2017	\$ 211.28	CT TAX REFUND
MYHRE, ROBERT & SHANNON	12/28/2017	\$ 692.34	CT TAX REFUND
NEBEL, MARK & LISA	12/28/2017	\$ 16.46	CT TAX REFUND
NELIS, MARY	12/28/2017	\$ 88.69	CT TAX REFUND
NELSON, JEFFREY & MARIAN	12/28/2017	\$ 29.28	CT TAX REFUND
NUESSLEIN, ANDREW & DIANE	12/28/2017	\$ 152.93	CT TAX REFUND
O'BRIEN, SUSAN	12/28/2017	\$ 109.00	CT TAX REFUND
OLKWITZ, MICHAEL	12/28/2017	\$ 384.46	CT TAX REFUND
OSTOP, STEPHEN & AMY	12/28/2017	\$ 322.33	CT TAX REFUND
OSTROM, DIANE	12/28/2017	\$ 100.81	CT TAX REFUND
OSWALD, BRAD & JEAN	12/28/2017	\$ 2.05	CT TAX REFUND
PASSANTE FAMILY TRUST	12/28/2017	\$ 306.25	CT TAX REFUND
PEARSON, MICHAEL	12/28/2017	\$ 357.64	CT TAX REFUND

PECUS, ANDY	12/28/2017	\$ 216.22	CT TAX REFUND
PELI, ERIC & KATHY	12/28/2017	\$ 338.21	CT TAX REFUND
PELZEL, JEFFREY	12/28/2017	\$ 124.41	CT TAX REFUND
PETERSON, GRANT & MEGAN	12/28/2017	\$ 143.06	CT TAX REFUND
PIZZA, JUDITH LIVING TRUST	12/28/2017	\$ 236.19	CT TAX REFUND
PLUSTER, GARY & BARBARA	12/28/2017	\$ 65.51	CT TAX REFUND
POINTS WEST LLC	12/28/2017	\$ 1,072.35	CT TAX REFUND
PUGLISI, CARMELO & CAROL	12/28/2017	\$ 62.12	CT TAX REFUND
PURDY-UNGER, MELISA & PAUL UNGER	12/28/2017	\$ 214.16	CT TAX REFUND
QUAM, STEVEN	12/28/2017	\$ 62.10	CT TAX REFUND
RADTKE, GARY LIVING TRUST	12/28/2017	\$ 76.02	CT TAX REFUND
RAMDOSS, SWAMINATHAN NEMMELY & KUMAR,	12/28/2017	\$ 218.40	CT TAX REFUND
REDMOND, WILLIAM JR & BETH PETERS	12/28/2017	\$ 339.85	CT TAX REFUND
REDMOND, WILLIAM JR & BETH PETERS	12/28/2017	\$ 111.80	CT TAX REFUND
REIKOWSKI, JOEL & NICOLE	12/28/2017	\$ 142.63	CT TAX REFUND
REMMERS, ALEX & ANN	12/28/2017	\$ 278.77	CT TAX REFUND
RHOADES	12/28/2017	\$ 412.19	CT TAX REFUND
ROCKWOOD DRIVE LLC	12/28/2017	\$ 1,927.57	CT TAX REFUND
ROGOWSKI, LEON & JOAN	12/28/2017	\$ 230.83	CT TAX REFUND
ROSAUER, BERNARD	12/28/2017	\$ 162.25	CT TAX REFUND
RUANE, MICHAEL V	12/28/2017	\$ 58.91	CT TAX REFUND
RUSCH, DENNIS & MARILEE	12/28/2017	\$ 150.48	CT TAX REFUND
RYAN, JASON & TRACY	12/28/2017	\$ 71.54	CT TAX REFUND
RZAD, RANDALL	12/28/2017	\$ 262.18	CT TAX REFUND
SADOWSKI, TODD & BRIDGET	12/28/2017	\$ 86.28	CT TAX REFUND
SARA & LYNETTE MC KEE	12/28/2017	\$ 325.71	CT TAX REFUND
SCARPINATO, LEN	12/28/2017	\$ 104.07	CT TAX REFUND
SCHEPP, SCOTT & GORE, MICHAEL	12/28/2017	\$ 95.90	CT TAX REFUND
SCHNEIDER, JEFFREY & JULIANNE	12/28/2017	\$ 86.96	CT TAX REFUND
SCHNEIDER, TERRY A	12/28/2017	\$ 83.74	CT TAX REFUND
SCHRANDT, JUSTIN & STEPHANIE	12/28/2017	\$ 1,061.26	CT TAX REFUND
SCHROEDER LIVING TRUST	12/28/2017	\$ 169.02	CT TAX REFUND
SCHWENGEL, DUSTIN	12/28/2017	\$ 69.69	CT TAX REFUND
SELGIMAN, JOSHUA & MICHELLE	12/28/2017	\$ 258.04	CT TAX REFUND
SHEAHAN, PAUL T & STEWART, AUDAR M	12/28/2017	\$ 163.27	CT TAX REFUND
SHERMAN, BRIAN & ADRIANE	12/28/2017	\$ 489.48	CT TAX REFUND
SILBERNAGEL, JOHN & DONNELLY, PENNY	12/28/2017	\$ 540.54	CT TAX REFUND
SPAKOWITZ, MAY	12/28/2017	\$ 141.21	CT TAX REFUND
SPEARO, PHILLIP & RACHEL	12/28/2017	\$ 6.92	CT TAX REFUND
SPENCER, BILLY &, KEANA	12/28/2017	\$ 156.44	CT TAX REFUND
SPOONER, JAMES & JENNIFER	12/28/2017	\$ 144.29	CT TAX REFUND
STEVENS, MICHAEL & BOCHE, MARTIE	12/28/2017	\$ 199.98	CT TAX REFUND

STIMELINE, APRIL	12/28/2017	\$ 164.32	CT TAX REFUND
STRUTTMANN, JEREMY & HEATHER	12/29/2017	\$ 241.51	CT TAX REFUND
TAMUZIAN, SUSAN	12/29/2017	\$ 94.91	CT TAX REFUND
TAYLOR, FLORINE & INGRILLI VINCENT	12/29/2017	\$ 271.26	CT TAX REFUND
TAYLOR, WILLIAM & SENGSTOCK, CHERYL	12/29/2017	\$ 513.05	CT TAX REFUND
THEISEN, DONNA	12/29/2017	\$ 93.74	CT TAX REFUND
THOMAS, PAUL & KATHLEEN	12/29/2017	\$ 146.46	CT TAX REFUND
THOMPSON, DANIEL	12/29/2017	\$ 34.57	CT TAX REFUND
TIEGS, RYAN & TRACY	12/29/2017	\$ 9.04	CT TAX REFUND
TOMPSON, JENNIFER	12/29/2017	\$ 35.72	CT TAX REFUND
TORZALA, MARY	12/29/2017	\$ 152.94	CT TAX REFUND
TURBA, CRAIG & LYNN	12/29/2017	\$ 139.31	CT TAX REFUND
UTZ, CHRISTOPHER	12/29/2017	\$ 266.62	CT TAX REFUND
VAN DER KOORY, JOSEPH & ERIN	12/29/2017	\$ 32.38	CT TAX REFUND
VORLOB, MICHAEL & PATRICIA	12/29/2017	\$ 134.62	CT TAX REFUND
WALLER, BENJAMIN & DENISE REVOC	12/29/2017	\$ 51.50	CT TAX REFUND
WAMSER, JEROME & DENISE MARIE FRISSELL	12/29/2017	\$ 667.07	CT TAX REFUND
WEIDEMEIER, MATTHEW & MICHELLE	12/29/2017	\$ 246.75	CT TAX REFUND
WEINER, DEBRA	12/29/2017	\$ 64.76	CT TAX REFUND
WEINFURTER, SHAUN & WENDY	12/29/2017	\$ 562.90	CT TAX REFUND
WESTERMAN JAMES & MARIEKE	12/29/2017	\$ 88.30	CT TAX REFUND
WHALEN, THOMAS & JO LYNNE	12/29/2017	\$ 111.48	CT TAX REFUND
WICK, JOSEPH & GINA	12/29/2017	\$ 215.26	CT TAX REFUND
WILLIAMS, JAMES	12/29/2017	\$ 2.37	CT TAX REFUND
WILLIAMSON, DAVID & SARAH	12/29/2017	\$ 122.99	CT TAX REFUND
WOODWARD, DANIEL	12/29/2017	\$ 72.47	CT TAX REFUND
ZENIECKI, DENNIS	12/29/2017	\$ 71.87	CT TAX REFUND
ZUEHLSDORF, DONALD & LUCILLE	12/29/2017	\$ 104.39	CT TAX REFUND
		\$ 55,129.62	

City & WS Accounts Payable for:

1/15/2018

Vendor Name	Document Date	Document Amount	Transaction Description
2017 BILLS			
JS PERFORMANCE	12/15/2017	\$4,435.00	DRAKE P3 SUB FEE-LEADERSHIP
POSTMASTER	12/19/2017	\$2,500.00	4TH QTR UTILITY POSTAGE
ALL CITY COMMUNICATIONS INC.	12/1/2017	\$59.60	ANSWERING SERVICE
AUTOMOTIVE PARTS & EQUIPMENT	12/5/2017	\$24.18	MUD FLAPS
AUTOMOTIVE PARTS & EQUIPMENT	11/14/2017	\$72.04	OIL FILTERS/OIL
AUTOMOTIVE PARTS & EQUIPMENT	11/14/2017	\$235.12	OIL FILTER/OIL
AUTOMOTIVE PARTS & EQUIPMENT	11/14/2017	\$6.99	TUNE UP FLUID
CINTAS FIRST AID	12/4/2012	\$121.49	CABINET REFILL
CLINKENBEARD, HARLAN	12/21/2017	\$4,400.00	DEC PLANNER WAGES
DIGGERS HOTLINE	11/30/2017	\$377.40	DIGGERS HOTLINE TICKETS
ELLIOTT ACE HARDWARE	11/7/2017	\$32.99	LONG HANDLED DRIVER
ELLIOTT ACE HARDWARE	11/13/2017	\$7.99	GLOVES
EMBELLISHMENTS	12/4/2012	\$170.92	DEPARTMENT SHIRTS
HAWKINS, INC.	11/28/2017	\$2,076.30	AZONE 15/SODIUM SILICATE
HYDROCORP	11/29/2017	\$892.00	CROSS CONNECT INSPECT NOV 2017
JK LAWN SERVICE	11/9/2012	\$103.00	LAWN SERVICE
KINGS WAY HOMES	12/21/2017	\$3,394.95	#945989001 SPECIAL ASSMTS
MENARDS	11/30/2017	\$8.84	BLEACH/SPRAYER
MIDWEST METER INC.	12/6/2017	\$8,784.00	METERS
NATIONWIDE RETIREMENT SOLUTIONS	12/21/2017	\$1,820.09	DEFERRED COMP
NORTHERN LAKE SERVICE, INC	11/29/2017	\$80.00	NOVEMBER BACTERIA SAMPLES
NORTHERN LAKE SERVICE, INC	11/29/2017	\$60.00	NOVEMBER BACTERIA SAMPLES
NORTHERN LAKE SERVICE, INC	11/29/2017	\$80.00	NOVEMBER BACTERIA SAMPLES
NORTHERN LAKE SERVICE, INC	11/29/2017	\$60.00	NOVEMBER BACTERIA SAMPLES
RUEKERT & MIELKE, INC.	4/13/2017	\$2,419.10	COMMERCE CIR MANHOLD REPAIR
RUEKERT & MIELKE, INC.	12/5/2014	\$447.50	COMMERCE CIR MANHOLD REPAIR
RUEKERT & MIELKE, INC.	10/23/2014	\$542.50	COMMERCE CIR MANHOLD REPAIR
RUEKERT & MIELKE, INC.	2/25/2014	\$727.25	COMMERCE CIR MANHOLD REPAIR
RUEKERT & MIELKE, INC.	12/18/2013	\$306.00	COMMERCE CIR MANHOLD REPAIR
RUEKERT & MIELKE, INC.	8/30/2013	\$228.00	COMMERCE CIR MANHOLD REPAIR
RUEKERT & MIELKE, INC.	5/6/2013	\$2,079.74	COMMERCE CIR MANHOLD REPAIR
RUEKERT & MIELKE, INC.	12/12/2012	\$357.00	COMMERCE CIR MANHOLD REPAIR
RUEKERT & MIELKE, INC.	11/21/2012	\$688.38	COMMERCE CIR MANHOLD REPAIR
RUEKERT & MIELKE, INC.	10/26/2012	\$1,464.17	COMMERCE CIR MANHOLD REPAIR
RUEKERT & MIELKE, INC.	9/20/2012	\$4,209.02	COMMERCE CIR MANHOLD REPAIR
RUEKERT & MIELKE, INC.	8/30/2012	\$370.50	COMMERCE CIR MANHOLD REPAIR
TD AMERITRADE TRUST COMPANY	12/21/2017	\$50.00	LOAN REPAYMENT
VERIZON	12/1/2017	\$153.04	CELL SERVICE
VISU-SEWER	12/1/2017	\$3,356.25	LIFT STATION CLEANING
VISU-SEWER	12/6/2017	\$2,243.75	GUN CLUB LIFT STATION CLEANING
WI LEGAL BLANK CO., INC.	12/11/2017	\$979.00	ENVELOPES
ARENZ, MOLTER, MACY & RIFFLE	12/22/2017	\$11,850.30	OCTOBER LEGAL BILL
AVANT GRAPHICS	12/28/2017	\$756.00	BADGES/BUDDIES HOODIES
CJ & ASSOCIATES, INC.	12/29/2017	\$508.00	KEYBOARD TRAY
CUMMINS NPOWER, LLC	12/29/2017	\$1,078.65	GUN CLUB GENERATOR INSPECTION
CUMMINS NPOWER, LLC	12/28/2017	\$646.74	WELL #3 GENERATOR INSPECTION
CUMMINS NPOWER, LLC	12/28/2017	\$644.23	NORTH AVE GENERATOR INSPECTION
FASTENAL	12/7/2017	\$84.84	SUPPLIES
FASTENAL	12/19/2017	\$84.84	SUPPLIES
FERGUSON WATERWORKS	12/13/2017	\$134.01	CURB BX LID W/PLUG
FERGUSON WATERWORKS	12/12/2017	\$49.09	MIP BV CORP ST

HANSEN, SHANE	12/21/2017	\$54.87	SAFETY BOOT REIMBURSEMENT
HAWKINS, INC.	12/12/2018	\$3,064.47	AZONE 15/SODIUM SILICATE
HYDROCORP	12/26/2017	\$892.00	CROSS CONNECTION DEC 2017
JENSEN EQUIPMENT	10/11/2017	\$14.98	SUPPLIES
KINGS WAY HOMES	12/28/2018	\$6,789.90	948995002 2 UNITS-LOT SPLIT
LAKE PEWAUKEE SANITARY DISTRICT	12/18/2018	\$9,330.00	930098001 HOOKUP FEES
LAKE PEWAUKEE SANITARY DISTRICT	12/18/2018	\$9,330.00	930098002 HOOKUP FEES
MENARDS	12/13/2017	\$10.38	SOCKET/FUSES
MENARDS	12/11/2017	\$299.99	AIR COMPRESSOR
MENARDS	12/8/2017	\$17.36	SUPPLIES
NATIONWIDE RETIREMENT SOLUTIONS	12/30/2017	\$1,895.09	DEFERRED COMP
NORTHERN LAKE SERVICE, INC	12/28/2017	\$550.00	RADIOACTIVITY
NORTHERN LAKE SERVICE, INC	12/28/2017	\$80.00	DECEMBER BACTERIA SAMPLES
NORTHERN LAKE SERVICE, INC	12/28/2017	\$60.00	DECEMBER BACTERIA SAMPLES
NORTHERN LAKE SERVICE, INC	12/28/2017	\$80.00	DECEMBER BACTERIA SAMPLES
NORTHERN LAKE SERVICE, INC	12/28/2017	\$20.00	NEW CONSTRUCTION
OFFICE COPYING EQUIPMENT, LTD	12/18/2017	\$226.77	COPIER LEASE CONTRACT
OFFICE DEPOT	12/6/2017	\$248.76	OFFICE SUPPLIES
PUBLIC SERVICE COMMISSION OF WI	12/14/2018	\$50.98	WELL 1 CONSTRUCTING H2O FACILI
RUEKERT & MIELKE, INC.	12/15/2017	\$2,021.40	CH ELEVATED TANK
RUEKERT & MIELKE, INC.	12/15/2017	\$3,525.50	WELL 1 RADIUM REMEDIATION
RUEKERT & MIELKE, INC.	12/15/2017	\$845.00	SCADA SERVICE WORK
TD AMERITRADE TRUST COMPANY	12/30/2017	\$50.00	LOAN REPAYMENT
VISU-SEWER	12/12/2017	\$2,081.25	GUN CLUB LIFT STATION CLEANING
VISU-SEWER	12/12/2017	\$243.75	CLEANING MEADOWBROOK LIFT STAT
VISU-SEWER	12/19/2017	\$3,437.50	LIFT STATION CLEANING GUN CLUB
WI DEPT TRANSPORTATION BBS	12/1/2017	\$295.47	WEST WAUKESHA BYPASS
WI LEGAL BLANK CO., INC.	12/18/2017	\$406.00	WINDOW ENVELOPES
KWIK TRIP	12/31/2017	\$3,750.74	AMBO/ENGINE FUEL DEC 2017
		<u>\$115,932.96</u>	

2018 BILLS

CONTINENTAL UTILITY SOLUTIONS, INC	1/1/2018	\$7,260.00	ANNUAL MAINT/TECH SUPPORT
PEWAUKEE, VILLAGE OF	1/10/2018	\$65,941.49	JAN LIBRARY 2018
WATER REMEDIATION TECH., LL	1/1/2018	\$3,395.41	BASE TREATMENT CHARGE
WAUKESHA PROFESSIONAL FIREFIGHTERS ASSO	1/5/2018	\$1,493.87	JANUARY UNION DUES 2018
WISCONSIN RURAL WATER ASSOC.	1/1/2018	\$585.00	MEMBERSHIP RENEWAL
		<u>\$78,675.77</u>	

ACCOUNTS PAYABLE JANUARY 15, 2018			
2018 BILLS			
ACKMANN, DAVID & SUZANNE	01/08/2018	\$ 145.04	CT TAX REFUND
ANDERSON, MARK	01/08/2018	\$ 200.56	CT TAX REFUND
ANICK, BRIAN & CASSANDRA	01/08/2018	\$ 155.53	CT TAX REFUND
ARBES, JASON & LEAH	01/08/2018	\$ 266.89	CT TAX REFUND
BANK MUTUAL	01/08/2018	\$ 8,445.88	CT TAX REFUND
BARNES, ANDREW & KELLY	01/08/2018	\$ 168.95	CT TAX REFUND
BAUMGART, DANIEL & KELLY	01/08/2018	\$ 314.90	CT TAX REFUND
BAYLISS, DAVID & GOETZKE, JOANN	01/08/2018	\$ 145.94	CT TAX REFUND
BEHAGEN, GARY	01/08/2018	\$ 109.36	CT TAX REFUND
BELL, DAVID & JOANN	01/08/2018	\$ 91.61	CT TAX REFUND
BERGLIN, TROY & TINA	01/08/2018	\$ 158.58	CT TAX REFUND
BIEDLINGMAIER, MARK & STEPHANIE	01/08/2018	\$ 262.40	CT TAX REFUND
BIEVER, KELLY & JEANNE	01/08/2018	\$ 39.13	CT TAX REFUND
BLACKWOOD, JAMES & ALLISON	01/08/2018	\$ 208.68	CT TAX REFUND
BOETTCHER, HARRIET	01/08/2018	\$ 1,094.50	CT TAX REFUND
BOOS, KURTIS & JULIE	01/08/2018	\$ 62.25	CT TAX REFUND
BOURNELIS, NICHOLAS & TRISHA	01/08/2018	\$ 332.99	CT TAX REFUND
BOWEN, LAURA	01/08/2018	\$ 133.90	CT TAX REFUND
BOYD, CRYSTAL	01/08/2018	\$ 111.05	CT TAX REFUND
BOYLES, CHAD & LORI	01/08/2018	\$ 243.22	CT TAX REFUND
BRAUN, MICHAEL	01/08/2018	\$ 57.48	CT TAX REFUND
BROOKS, GLORIA M	01/08/2018	\$ 293.43	CT TAX REFUND
BRUENING, GENE & RENEE	01/08/2018	\$ 354.67	CT TAX REFUND
BURNS, JEFFREY & JESSICA	01/08/2018	\$ 124.93	CT TAX REFUND
CAMPBELL, CAROLE & ALAN	01/08/2018	\$ 472.21	CT TAX REFUND
CAPREZ, TIMOTHY & KATHERINE	01/08/2018	\$ 327.96	CT TAX REFUND
CARR, JEFFERY & ROBERTA	01/08/2018	\$ 191.46	CT TAX REFUND
CASANOVA, KIMBERLEY	01/08/2018	\$ 118.40	CT TAX REFUND
CASANOVA, THOMAS & PEARSON, MERRICK	01/08/2018	\$ 34.52	CT TAX REFUND
CAVIN, JENNIFER	01/08/2018	\$ 59.19	CT TAX REFUND
CHUDZIK, ERIC & ELIZABETH	01/08/2018	\$ 512.69	CT TAX REFUND
CIESIELCZYK, SCOTT & KATHLEEN	01/08/2018	\$ 206.82	CT TAX REFUND
CISEK, LUKASZ & STEC-CISEK, AGNIESZKA	01/08/2018	\$ 122.57	CT TAX REFUND

COLBERT, CHRISTINE	01/08/2018	\$ 76.14	CT TAX REFUND
COLLINS, STEPHEN & CAROLE	01/08/2018	\$ 104.23	CT TAX REFUND
CULLEN, MICHAEL & SHERRY	01/08/2018	\$ 123.95	CT TAX REFUND
DAHLGREN, JASON	01/08/2018	\$ 21.95	CT TAX REFUND
DAVIS, SHANE & TARAH	01/08/2018	\$ 1,258.24	CT TAX REFUND
DETHLOFF, STEVEN & VIVIAN	01/08/2018	\$ 130.70	CT TAX REFUND
DEWITT, DONNA RAE	01/08/2018	\$ 57.12	CT TAX REFUND
DODGE, THOMAS & ROSEMARIE	01/08/2018	\$ 186.11	CT TAX REFUND
DOLL, QUENTIN & OSTROWSKI, MELISSA	01/08/2018	\$ 261.76	CT TAX REFUND
DORANTES, MARTIN & TIFFANY	01/08/2018	\$ 351.13	CT TAX REFUND
DREWEK, DAVID	01/08/2018	\$ 124.27	CT TAX REFUND
DUNDON, WILLIAM & LAURA	01/08/2018	\$ 150.48	CT TAX REFUND
EILMAN, JEFFREY & CRYSTAL	01/08/2018	\$ 5,565.81	CT TAX REFUND
ELLENBERGER, JOHN & ERICA	01/08/2018	\$ 32.15	CT TAX REFUND
ERNST, CHERYL	01/08/2018	\$ 173.43	CT TAX REFUND
FEDERIGHE, ANDREA	01/08/2018	\$ 131.95	CT TAX REFUND
FLECKENSTEIN, JOHN	01/08/2018	\$ 297.95	CT TAX REFUND
FLOOD, JOANN	01/08/2018	\$ 1,267.34	CT TAX REFUND
FLORIZOONE, FRANK & CAGA, LETECIA	01/08/2018	\$ 2,033.49	CT TAX REFUND
FLOWERS, MICHAEL	01/08/2018	\$ 296.13	CT TAX REFUND
FORREST, VANCE	01/08/2018	\$ 141.11	CT TAX REFUND
FOURNOGERAKIS, DENNIS	01/08/2018	\$ 80.93	CT TAX REFUND
FOX, JAIME	01/08/2018	\$ 189.65	CT TAX REFUND
FREECK, JEFFREY & FRAMBS, REBECCA	01/08/2018	\$ 1,517.43	CT TAX REFUND
FREEDOM MORTGAGE	01/08/2018	\$ 5,768.63	CT TAX REFUND
GALAVIZ, MICHELLE	01/08/2018	\$ 109.36	CT TAX REFUND
GRIEGER, JOANNE	01/08/2018	\$ 48.62	CT TAX REFUND
GRIGER, JOSEPH III & KATHERINE	01/08/2018	\$ 3,615.62	CT TAX REFUND
GRINDATTI, RICHARD & HEATHER	01/08/2018	\$ 119.12	CT TAX REFUND
GUILETTE, CYNTHIA	01/08/2018	\$ 192.44	CT TAX REFUND
HALPERT, CRAIG G	01/08/2018	\$ 454.74	CT TAX REFUND
HART, ROBERT & JOAN	01/08/2018	\$ 13.88	CT TAX REFUND
HASKINS, DOUGLAS G	01/08/2018	\$ 105.60	CT TAX REFUND
HAVERKAMPF, MARLENE	01/08/2018	\$ 118.94	CT TAX REFUND

HEINZ, JOSHUA	01/08/2018	\$ 132.41	CT TAX REFUND
HERINGTON, JOSEPH & JACQUELINE	01/08/2018	\$ 1,282.54	CT TAX REFUND
HERNANDEZ, OMAR ORTEGA	01/08/2018	\$ 4,044.13	CT TAX REFUND
HERNSHEIM, JEFFERY C	01/08/2018	\$ 94.91	CT TAX REFUND
HESS, TIMOTHY	01/08/2018	\$ 59.65	CT TAX REFUND
HILGEMANN, JUSTIN & ASHLEY	01/08/2018	\$ 618.55	CT TAX REFUND
HOBBS, GINA	01/08/2018	\$ 156.74	CT TAX REFUND
HOEFT, MARY ANN	01/08/2018	\$ 142.15	CT TAX REFUND
HOLECEK, DAWN & NICKEL, DIRK & JILL	01/08/2018	\$ 766.43	CT TAX REFUND
HOLECEK, ROBERT & GORETSKE-HOLECEK, DAWN	01/08/2018	\$ 107.90	CT TAX REFUND
HOLZBAUER, KARISSA	01/08/2018	\$ 68.64	CT TAX REFUND
HOLZHAUER, JEFFREY & PATRICIA	01/08/2018	\$ 123.01	CT TAX REFUND
HOOYMAN, JOHN & SHANNON	01/08/2018	\$ 5,503.04	CT TAX REFUND
INGLISH, CRAIG & KATE	01/08/2018	\$ 198.38	CT TAX REFUND
INNIS, JOANN	01/08/2018	\$ 281.26	CT TAX REFUND
JANOSKA, PHILLIP &o ZARLING-JANOSKA, TRICIA	01/08/2018	\$ 243.69	CT TAX REFUND
JANUSZ, ANGEL	01/08/2018	\$ 104.23	CT TAX REFUND
JEHOWSKI, JACOB & MEGHAN	01/08/2018	\$ 187.82	CT TAX REFUND
JENE, ANDREW & TRICIA	01/08/2018	\$ 111.08	CT TAX REFUND
JOHNSON, KENNETH & DAWN	01/08/2018	\$ 97.93	CT TAX REFUND
JONES, JOHN	01/08/2018	\$ 177.55	CT TAX REFUND
JONES, MATTHEW WEBSTER & DOWELL-JONES, SCHLENA	01/08/2018	\$ 187.86	CT TAX REFUND
KEYSER, JONATHAN & EMMA	01/08/2018	\$ 3,135.43	CT TAX REFUND
KEYSER, JONATHAN & EMMA	01/08/2018	\$ 10,772.70	CT TAX REFUND
KIM, JONG SOO & HAE JEONG	01/08/2018	\$ 211.49	CT TAX REFUND
KING, MATTHEW	01/08/2018	\$ 98.57	CT TAX REFUND
KLEINHANS, ROGER & SHEILA	01/08/2018	\$ 155.21	CT TAX REFUND
KNEBES, DAVID & TRACI	01/08/2018	\$ 1,291.54	CT TAX REFUND
KNICKELBEIN, DANIEL & WENDY	01/08/2018	\$ 1,022.13	CT TAX REFUND
KOEPP, JOHN III	01/08/2018	\$ 234.90	CT TAX REFUND
KOLP, SCOTT & JENNIFER	01/08/2018	\$ 295.72	CT TAX REFUND
KRAFT, CHRISTOPHER & JESSICA	01/08/2018	\$ 2,218.88	CT TAX REFUND
LAGORE JR, ALBERT & KELLY	01/10/2018	\$ 85.44	CT TAX REFUND
LARSEN, BRETT & CHAVAH	01/10/2018	\$ 12.84	CT TAX REFUND

LAUTZ, MATTHEW & ANNE	01/10/2018	\$ 367.55	CT TAX REFUND
LEE, STEVEN & CARRIE	01/10/2018	\$ 42.56	CT TAX REFUND
LEIST, PAUL & KERRY	01/10/2018	\$ 282.77	CT TAX REFUND
LENARD, BRIAN & SUSAN	01/10/2018	\$ 755.88	CT TAX REFUND
LENTI, PETER & NEWLAND-LENTI, DONNA	01/10/2018	\$ 508.43	CT TAX REFUND
LEONARD, BRYAN & LESLIE	01/10/2018	\$ 236.53	CT TAX REFUND
LINCK, NANCY	01/10/2018	\$ 92.46	CT TAX REFUND
LIPINSKI, LUIS & POLLY	01/10/2018	\$ 33.15	CT TAX REFUND
LOCASHA, MATTHEW & DAUL, SHAUNA	01/10/2018	\$ 390.22	CT TAX REFUND
LUEDKE, STEVEN	01/10/2018	\$ 109.36	CT TAX REFUND
MACHI, ANTHONY & TERESA	01/10/2018	\$ 535.44	CT TAX REFUND
MARTIN, BARRY & LINDA	01/10/2018	\$ 8.17	CT TAX REFUND
MARTIN, JONATHAN	01/10/2018	\$ 237.78	CT TAX REFUND
MARTIN, ROBERT & MARY	01/10/2018	\$ 258.64	CT TAX REFUND
MATSCHKE, ERVIN & MANDY	01/10/2018	\$ 30.35	CT TAX REFUND
MC QUARY, DANIEL & CHRISTINA	01/10/2018	\$ 119.12	CT TAX REFUND
MERBETH, SCOTT & DENISE	01/10/2018	\$ 71.37	CT TAX REFUND
MISCHKER, PATRICK	01/10/2018	\$ 280.83	CT TAX REFUND
MOATS, SPENCER	01/10/2018	\$ 252.66	CT TAX REFUND
MOMCILOVIC, NIKOLA & ZORICZ	01/10/2018	\$ 214.70	CT TAX REFUND
MOORE, MICHAEL & CARRIE	01/10/2018	\$ 327.30	CT TAX REFUND
MULKEY, ANITA	01/10/2018	\$ 1,932.83	CT TAX REFUND
MULLER, DANIEL & SUSAN	01/10/2018	\$ 82.19	CT TAX REFUND
NEITZELL, ROGER & NINETTE	01/10/2018	\$ 741.87	CT TAX REFUND
NETTESHEIM, THOMAS	01/10/2018	\$ 207.70	CT TAX REFUND
NIMMER, MARK & PATRICIA	01/10/2018	\$ 105.02	CT TAX REFUND
O'CONNOR, BRIAN & NICOLE	01/10/2018	\$ 425.04	CT TAX REFUND
OLINGER, CRAIG & TRISH	01/10/2018	\$ 237.16	CT TAX REFUND
OLIVER, KENNETH & LEAH	01/10/2018	\$ 229.23	CT TAX REFUND
OPIE, PETER & JILL	01/10/2018	\$ 115.50	CT TAX REFUND
PEPERKORN, MARK & WENDY	01/10/2018	\$ 3,032.89	CT TAX REFUND
PETERSON, PHILIP D	01/10/2018	\$ 441.54	CT TAX REFUND
PIEPER, SHANE & LISA	01/10/2018	\$ 379.50	CT TAX REFUND
PIFEL, ERIC & TIFFANY	01/10/2018	\$ 13,742.06	CT TAX REFUND

PUDDICOMBE, KEVIN & LOMENZO, CATHERINE	01/10/2018	\$ 1,762.65	CT TAX REFUND
PURE REAL ESTATE LLC	01/10/2018	\$ 1,059.51	CT TAX REFUND
PURKO, JILL	01/10/2018	\$ 39.68	CT TAX REFUND
PURTELL, JAMES & NICOLE	01/10/2018	\$ 176.07	CT TAX REFUND
QUERIO, GERALD & MARGUERITE	01/10/2018	\$ 1,249.51	CT TAX REFUND
RADOSEVICH, RICHARD & NANCY	01/10/2018	\$ 163.65	CT TAX REFUND
REEVES, LORAN & CHERYL	01/10/2018	\$ 304.72	CT TAX REFUND
REID, SCOTT & SHELLEY	01/10/2018	\$ 8.79	CT TAX REFUND
RETHELFORD, DAVID & CINDY	01/10/2018	\$ 348.24	CT TAX REFUND
RICE, ABBEY	01/10/2018	\$ 94.63	CT TAX REFUND
RICE, SHANNON	01/10/2018	\$ 98.97	CT TAX REFUND
ROTH, BONITA	01/10/2018	\$ 175.23	CT TAX REFUND
SAWASKY, KIM & KATHLEEN	01/10/2018	\$ 267.77	CT TAX REFUND
SCHATTNER REVOCABLE TRUST	01/10/2018	\$ 60.92	CT TAX REFUND
SCHERF, DONALD & MARY	01/10/2018	\$ 109.49	CT TAX REFUND
SCHLOSSER, BRIAN & VICKI	01/10/2018	\$ 201.24	CT TAX REFUND
SCHMEAQR, CHAIME & LEDUC, DARCEL	01/10/2018	\$ 187.10	CT TAX REFUND
SCHUTTE, DIRK	01/10/2018	\$ 88.01	CT TAX REFUND
SCHWANTES, ALAN & GLORIA	01/10/2018	\$ 149.18	CT TAX REFUND
SEIDL, ANTHONY	01/10/2018	\$ 67.81	CT TAX REFUND
SHEPERD, REBECCA LIVING TRUST	01/10/2018	\$ 540.61	CT TAX REFUND
SILBERNAGEL, TROY & KRISTEE	01/10/2018	\$ 126.26	CT TAX REFUND
SMITH, BRIAN & LINDA	01/10/2018	\$ 116.52	CT TAX REFUND
SMITH, VALERIE A	01/10/2018	\$ 97.91	CT TAX REFUND
STEINMETZ, JOHN & SHARON	01/10/2018	\$ 52.88	CT TAX REFUND
STEPHENSON, JASON & RACHEL	01/10/2018	\$ 340.98	CT TAX REFUND
SUNDANCE LAND CO	01/10/2018	\$ 582.19	CT TAX REFUND
TENGES, ANDREA	01/10/2018	\$ 80.89	CT TAX REFUND
THIBAUT, NORMAN	01/10/2018	\$ 134.86	CT TAX REFUND
TIEU, CUONG & MARONN, MANDI	01/10/2018	\$ 9,190.77	CT TAX REFUND
TROTIER, CHRISTOPHER & SUSAN	01/10/2018	\$ 208.26	CT TAX REFUND
TROYK, ERIC & EMILY	01/10/2018	\$ 242.45	CT TAX REFUND
TUTINO, ALLEN & LINDA	01/10/2018	\$ 161.90	CT TAX REFUND
UDULUTCH, PAUL & JAMIE	01/10/2018	\$ 154.71	CT TAX REFUND

UEBELE, JOHN & EVA LINDA	01/10/2018	\$ 2,913.64	CT TAX REFUND
VANAARTSEN, RANDALL & SUSAN	01/10/2018	\$ 474.08	CT TAX REFUND
VANCOS, JONATHAN & MARISA	01/10/2018	\$ 119.12	CT TAX REFUND
VENTURA, MARGARET	01/10/2018	\$ 936.55	CT TAX REFUND
VOGT, ANGELIA & CHRISTOPHER	01/10/2018	\$ 455.48	CT TAX REFUND
WALCZAK, THOMAS & DEBORAH	01/10/2018	\$ 115.39	CT TAX REFUND
WAYDA, MATTHEW & CHRISTINE	01/10/2018	\$ 118.56	CT TAX REFUND
WESTON-DRAEGER, GAY	01/10/2018	\$ 53.81	CT TAX REFUND
WIESMAN, RANDAL & AMY	01/10/2018	\$ 150.00	CT TAX REFUND
WILLE, SCOTT & CAROLYN	01/10/2018	\$ 16.16	CT TAX REFUND
WING, MERRY JO	01/10/2018	\$ 82.50	CT TAX REFUND
WISTL, JEFF & BRENDA	01/10/2018	\$ 227.62	CT TAX REFUND
WITTAK, PATRICK & GEORGE, SARAH	01/10/2018	\$ 115.41	CT TAX REFUND
WOMEN'S FINANCIAL WELLNESS CON	01/10/2018	\$ 214.85	CT TAX REFUND
WOMEN'S FINANCIAL WELLNESS CON	01/10/2018	\$ 212.28	CT TAX REFUND
WORKENTINE, ROBERT & SANDRA	01/10/2018	\$ 154.02	CT TAX REFUND
WRIGHT C JOHN & JEAN MARIE	01/10/2018	\$ 599.80	CT TAX REFUND
YARESH, KATHLEEN	01/10/2018	\$ 7.28	CT TAX REFUND
Z RENTAL PROPERTIES	01/10/2018	\$ 1,300.13	CT TAX REFUND
ZIMMER, LEIGH ANN	01/10/2018	\$ 140.02	CT TAX REFUND
ZYWICKI, TERI	01/10/2018	\$ 280.79	CT TAX REFUND
		\$ 129,072.49	

<u>Individual Name</u>	<u>Establishment Name</u>	<u>Type</u>
Bruett, Kerry W.	Sabr Lazer Tag	New
Godfroy, Jessica S.	Beer Depot	New
Jennaro, Suzanne E.	Mugshotz	New
Kallas, Leah M.	Mugshotz	New
McLean, Brandi M.	Sabr Lazer Tag	New
Pfaff, Elizabeth M.	Point Burger Bar	New
Ylvisaker, Kristen M.	Boomers	New

**CITY OF PEWAUKEE
COMMON COUNCIL AGENDA ITEM 4.**

DATE: January 15, 2018

DEPARTMENT: Human Resources

PROVIDED BY: Scott Klein, City Administrator

SUBJECT:

Introduction of Newly Hired Assessor James Siebers [Klein]

BACKGROUND:

FINANCIAL IMPACT:

RECOMMENDED MOTION:

**CITY OF PEWAUKEE
COMMON COUNCIL AGENDA ITEM 5.**

DATE: January 15, 2018

DEPARTMENT: PRCS - Planning

PROVIDED BY:

SUBJECT:

Discussion and Possible Action Regarding the Certified Survey Map for James Craig Builders to Divide Their Property on Swan Road Into Four Lots (PWC 0876-998-002) (Plan Commission 11/17/16 & Common Council 12/5/16)

BACKGROUND:

FINANCIAL IMPACT:

RECOMMENDED MOTION:

ATTACHMENTS:

Description

James Craig CSM

12.5.16 Common Council Minutes

11.17.16 Plan Commission Minutes

CERTIFIED SURVEY MAP NO. _____
BEING A RE-DIVISION OF LOT 3 OF CERTIFIED SURVEY MAP NO. 5174, BEING A
PART OF THE NE 1/4 AND NW 1/4 OF THE SE 1/4 OF SECTION 3, TOWNSHIP 7 NORTH,
RANGE 19 EAST, CITY OF PEWAUKEE, WAUKESHA COUNTY, WISCONSIN.

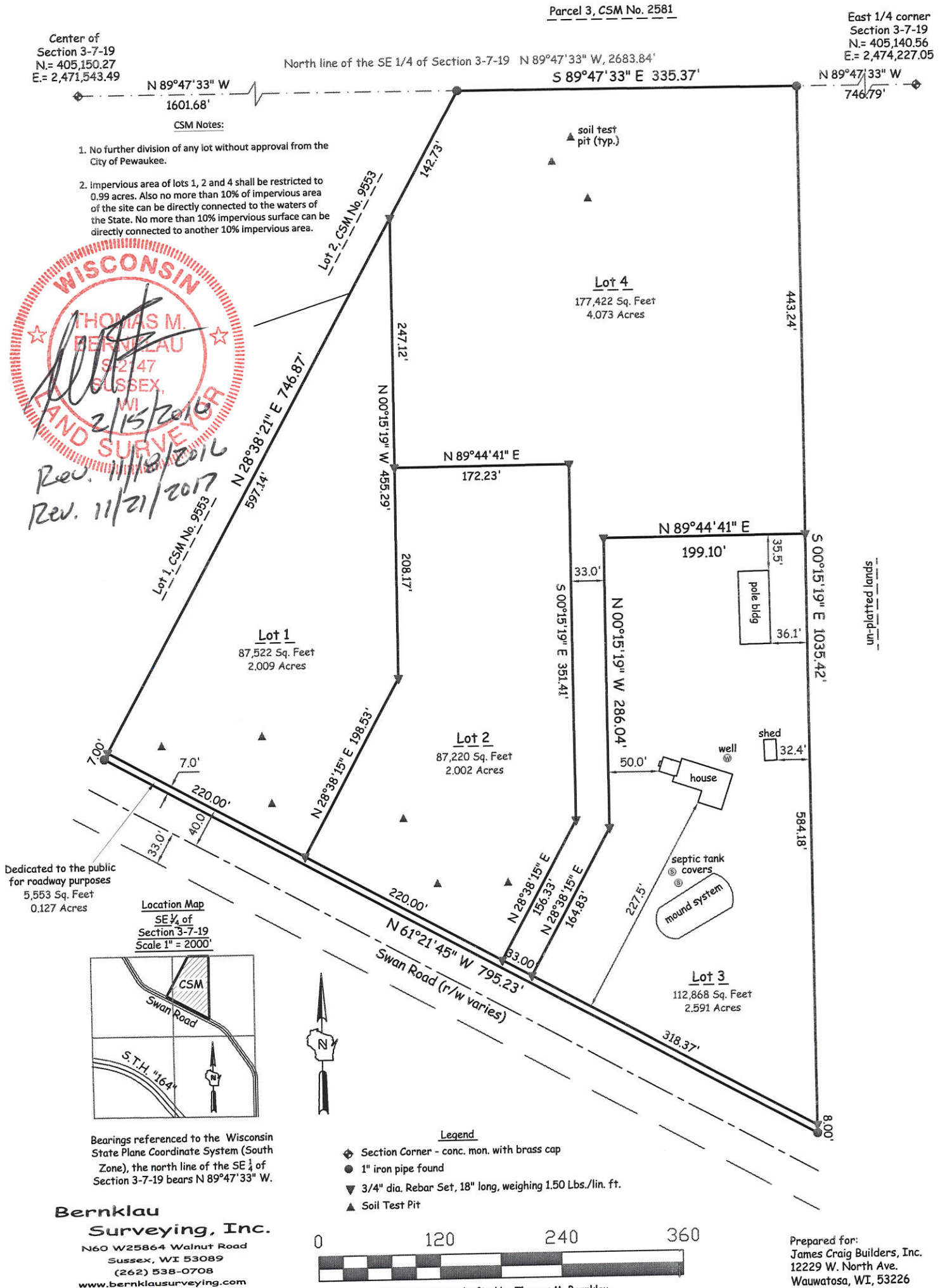

CERTIFIED SURVEY MAP NO. _____

BEING A RE-DIVISION OF LOT 3, OF CERTIFIED SURVEY MAP NO. 5174,
BEING A PART OF THE NE $\frac{1}{4}$ AND NW $\frac{1}{4}$ OF THE SE $\frac{1}{4}$ OF SECTION 3,
TOWNSHIP 7 NORTH, RANGE 19 EAST, CITY OF PEWAUKEE, WAUKESHA
COUNTY, WISCONSIN.

SURVEYOR'S CERTIFICATE

I, Thomas M. Bernklau, Professional Land Surveyor, certify that I have surveyed, divided and mapped this Certified Survey Map, being a re-division of Lot 3, Certified Survey Map No. 5174, recorded as Document No. 1415500 on pages 192-194 of Volume 42 of Certified Survey Map in the Office of the Register of Deeds for Waukesha County, being a part of the NE $\frac{1}{4}$ and NW $\frac{1}{4}$ of the SE $\frac{1}{4}$ of Section 3, Township 7 North, Range 19 East, City of Pewaukee, Waukesha County, Wisconsin.

Containing 470,585 square feet (10.803 acres) of land more or less.

That I have made this survey and map at the direction of the owners of said land, and that this Certified Survey Map is a correct representation of the boundary surveyed and described and that I have fully complied with the provisions of Wisconsin Statutes 236, and the regulations of the City of Pewaukee in surveying and mapping the same.

Dated this 15 day of Feb, 2016

Thomas M. Bernklau, P.L.S. 2147

Rev. 11/18/2016
Rev. 11/21/2017

CERTIFIED SURVEY MAP NO. _____

BEING A RE-DIVISION OF LOT 3, OF CERTIFIED SURVEY MAP NO. 5174,
BEING A PART OF THE NE ¼ AND NW ¼ OF THE SE ¼ OF SECTION 3,
TOWNSHIP 7 NORTH, RANGE 19 EAST, CITY OF PEWAUKEE, WAUKESHA
COUNTY, WISCONSIN.

CORPORATE OWNER'S CERTIFICATE

James Craig Builders, Inc., a Wisconsin Corporation duly organized and existing under and by virtue of the laws of the State of Wisconsin, as owner, certify that said Corporation has caused the land described on this map to be surveyed, divided, mapped and dedicated as represented on this map in accordance with the requirements of Chapter 236 of the Wisconsin Statutes and the City of Pewaukee.

Witness the hands and seal of said owner this 14th day of DECEMBER 2017

In the presence of:

Craig A. Rakowski, President

State of Wisconsin) ss
County of Waukesha)

Personally came before me this 14th day of December, 2017, the above named owner to me known to be the person who executed the foregoing instrument and acknowledged the same.

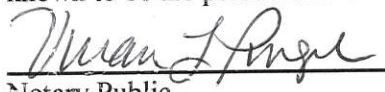
Notary Public

3/18/18
My commission expires

CITY OF PEWAUKEE PLANNING COMMISSION APPROVAL

Approved by the Planning Commission of the City of Pewaukee, on this ____ day of _____, 20__.

Steve Bierce - Chairman

Brandon Bergman - Secretary

CITY OF PEWAUKEE COMMON COUNCIL APPROVAL

Approved by the Common Council of the City of Pewaukee,
on this ____ day of _____, 20__.

Steve Bierce - Mayor

Kelley Tarczewski – Clerk/Treasurer

This instrument drafted by Thomas M. Bernklau
Sheet 3 of 3

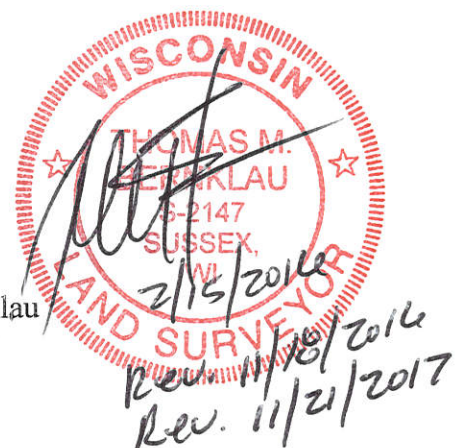

Ms. Stolz anticipates the fundraising to start in the next few months; she was hoping that there will be a few major donors that will step forward and commit to the project. She stated she has been laying the ground work for this project the last three or four years.

A straw poll vote was taken; Mr. Bierce stated if the community contributes millions of dollars, then he believes they would be willing to pay for additional costs for maintenance. Mr. Kara stated the library is an important part of the community and adds to the quality of life. Ms. Brown stated the future Common Council will not be bound and looks forward to seeing what the foundation can do. Mr. Wamser stated if the level of funding between the city and village would change, he'd be all for it. Mr. Grosch stated if the foundation can raise the funds it shows the community wants it although he doesn't feel the maintenance costs are realistic and Mr. Bergman stated he hesitates based on the numbers provide. He thought they were understated.

7.0 Discussion and Possible Action Regarding the **Conditional Approval** of the Certified Survey Map by James Craig Builders to Divide their Property on Swan Road into Four Lots (PWC 0876-998-002) (Plan Commission 11/17/16)

Mr. Weigel stated the Plan Commission supported the proposed rezoning but he noted it should be contingent upon fixing small technical issues, satisfying the storm water management plans and payment of outstanding special assessments due at the time of signing the Certified Survey Map. Mr. Bergman asked if the small technical items included the right-of-way. Mr. Weigel stated it did. Mr. Bergman also asked if all the homes have to connect to water. Mr. Weigel stated only the new homes would have to connect to the water but the existing homes have to pay off the special assessment.

A motion was made and seconded, (B. Bergman, J. Wamser) to conditionally approve the certified survey map based on staff's recommendation, to correct the right-of-way issues, grading and storm water management requirements and other engineering requirements and the payment of outstanding special assessments associated with the improvement in Swan Road. Motion Passed: 5-For, 0-Against.

8.0 Proposed 16/93 Park Development of the Scott and Laurie Stollenwerk Property at N17 W25081 Bluemound Road (PWC 0948-995) and James and Jody Kanter's Property at N17 W25045 Bluemound Road (PWC 0945-989-001) (CTH JJ)

8.1 Concur with the Plan Commission (10/15/15 & 11/17/16) to **Approve Ordinance 16-27** to Rezone the Stollenwerk Property from A-2, Agricultural to M-6, Mixed Industrial Use and **Ordinance 16-28** to Rezone the Kanter's property from Rs-1, Single-Family Residential to M-6, Mixed Industrial Use

8.2 Concur with the Plan Commission (11/17/16) to Conditionally Approve the Certified Survey Map (CSM) by Laurie Stollenwerk to Divide her Property into Three Lots

In attendance: Acting Chairman S. Bierce, C. Coursin, T. Janka, D. Linsmeier, S. Sullivan and C. Wunder. Also present were CDD/City Planner H. Clindenbeard, Assistant City Engineer M. Wagner, Building Services Director K. Woldanski and Deputy Clerk A. Hurd.

1. **Call to Order and Pledge of Allegiance – Acting Chairman Bierce called the meeting to order at 7:00 PM noting a quorum was present and requested everyone stand for the Pledge of Allegiance.**
2. **Discussion and Action Regarding a Petition for a Rezoning PUBLIC HEARING for James Craig Builders to Rezone Their 10.8 Acre Property Located at W241N4270 Swan Road from A-2 Agriculture to Rs-2 Single-Family Residential in Order to Create Four Lots Served by On-Site Sanitary Sewerage Systems and Private Wells. (PWC 0876.998.002).**

Mr. Clindenbeard stated there was a standard CSM for a four-lot subdivision of land for this property. He noted that an additional seven feet of right-of-way on Swan Road was dedicated on the CSM, per the City Engineer's request. The CSM shows the change of lot lines to make sure each parcel is a minimum of two acres. Mr. Clindenbeard stated assessments will be due on the property at the time of Common Council approval.

Assistant City Engineer Magdelene Wagner stated the Engineering Department would have to look at the grading permit. The special assessments for the road and the water would be due prior to the execution of the CSM. She was unsure if the setbacks were being met on the pole barn for the existing buildings, as it looked like it was only 31 feet for the rear yard instead of 35 feet.

Acting Chairman Bierce opened the public hearing at 7:10 PM and asked if anyone in the audience wished to speak on this matter.

Mr. Gerald Anderson (W242N4251 Swan Road) stated he lives across the street from the project and at one point he asked the City if he could build on his property behind his house and was told what he did not have the frontage that is needed and that he couldn't have just a driveway going back. The City's frontage and setback requirements were then discussed.

There being no one else who wished to speak, Acting Chairman Bierce closed the public hearing at 7:13 PM.

A motion was made by Mr. Janka and seconded by Mr. Linsmeier to recommend approval of the rezoning subject to the grading approvals by the Engineering Department, the assessments being paid, and the depth being adjusted on lot 3 so that the pole barn meets the 35 foot required setback. The motion passed unanimously.

3. **Discussion and Action Regarding a Certified Survey Map for James Craig Builders to Divide Their Property Located at W241 N4270 Swan Road Into Four Lots (PWC 0876998002).**

Discussion took place during item #2 discussion on the rezoning.

A motion was made by Mr. Linsmeier and seconded Mr. Janka to recommend approval of the certified survey map provided the setback requirements are being met for lot 3. The motion passed unanimously.

**CITY OF PEWAUKEE
COMMON COUNCIL AGENDA ITEM 6.**

DATE: January 15, 2018

DEPARTMENT: Administration

PROVIDED BY: H. Stanley Riffle, City Attorney

SUBJECT:

Discussion and Possible Action Regarding **Ordinance 18-01** Repealing and Recreating Portions of Section 6.035 of the Municipal Code Concerning Residency Restrictions for Sex Offenders (***Second Reading***) [Riffle]

BACKGROUND:

See Attachment

FINANCIAL IMPACT:

RECOMMENDED MOTION:

Discussion and Possible Action Regarding **Ordinance 18-01** Repealing and Recreating Portions of Section 6.035 of the Municipal Code Concerning Residency Restrictions for Sex Offenders

ATTACHMENTS:

Description
Sex Offender Residency Ordinance
Map Adopted 10/2015

- 1
- 2
- 3
- 4
- 5
- 6
- 7
- 8
- 9
- 0
- 1
- 2
- 3
- 4
- 5
- 6
- 7
- 8
- 9
- 20
- 21
- 22
- 23
- 24
- 25
- 26
- 27
- 28
- 29
- 30
- 31
- 32

WHEREAS, the Common Council of the City of Pewaukee, Waukesha County, Wisconsin, deems it a priority to act in the interest of public safety within our community, particularly in the interest of our children: and

WHEREAS, all convicted child sex offenders have proven themselves to be dangerous²; and

WHEREAS, research in this area has established sex offenders are rearrested for sex crimes four times more frequently than non-sex offenders³; and

WHEREAS, the reduction of crime and criminal recidivism are inextricably linked to public safety within our community; and

WHEREAS, the risks posed by sex offenders against children, are nationally recognized in such landmark legislation as the 1994 Jacob Wetterling Crimes Against Children and Sexually Violent Offender Registration Act; 1996 Megan's Laws; and the 2006 Adam Walsh Child Protection and Safety Act; and these risks are also recognized by legislation in every State in the United States of America including Wisconsin; and

WHEREAS, the Common Council finds that the data concerning child sex offenders is horrific and demonstrates the need for action, including the following⁴:

- “sex crimes are unfortunately fairly common in the United States.”
- “It is estimated that one in every five girls and one in every seven boys are sexually abused by the time they reach adulthood.”

¹ Sex Offender Management Assessment and Planning Initiative, July 2015, “This includes offenders returning to the community upon release from incarceration as well as offenders who are serving or who have been discharged from community-based sentences.”

² Kester, 2013 WI App 50, ¶ 30.

³ Sex Offender Management Assessment and Planning Initiative, July 2015, Langan, P., Schmitt, E., & Durose, M. (2003). Recidivism of Sex Offenders Released from Prison in 1994.

⁴Center for Sex Offender Management (CSOM) statistics. CSOM is a collaborative effort of the U.S. Department of Justice, Office of Justice Programs, the National Institute of Corrections, the State Justice Institute, and the American Probation and Parole Association, and these quoted statistics are from its “Fact Sheet: What You Need to Know about Sex Offenders”.

- “Children are particularly vulnerable. Approximately 67% of all victims of reported sexual assaults are under the age of 18, and more than half of these victims are under the age of 12.”
- “Most sexual offenses are committed by someone the victim knows ... or acquaintance.”
- “No single factor or combination of factors can fully explain why someone offends sexually, though some factors may combine to increase people’s tendency to offend. These factors are ... [physiological, sociocultural, developmental] and situational/circumstantial (e.g. having easy access to victims...).”
- “About 12% to 24% of sex offenders will reoffend.”

WHEREAS, the Common Council also finds these statistics of the U.S. Department of Justice to be shocking and a call to action⁵:

- “Approximately 1.8 million adolescents in the United States have been victims of sexual assault.”
- “An estimated 60% of perpetrators of sexual abuse are known to the child but are not family members, e.g. family friends, babysitters, child care providers, neighbors.”

WHEREAS, in September of 2015 the State of Wisconsin Department of Corrections conducted an extensive study of sex offender recidivism between 1997 and 2010, and found that in total there were 631 instances (4.9% of all releases) of sexual re-offending, and the top two types of re-offense were second degree sexual assault of a child (103 offenses), first degree sexual assault of a child (100 offenses); and within the top 10 re-offenses also were sex with a child ages 16 or older (46 offenses) and repeated sexual assault of the same child (33 offenses); and the study concludes that of all the repeat offenses committed by sex offenders, “sex offenses that specifically reference children represent a greater proportion of the whole;”⁶

WHEREAS, data within the City of Pewaukee may not provide a large enough sample size for statistical analysis, however, there is no reason to believe the outcomes would be different in the City than were demonstrated statewide by the Department of Corrections data; and

WHEREAS, the creation of Sex Offender Residency Restrictions and Safety Zones by municipal ordinance around locations where children regularly congregate is a reasonable step toward protecting children and deterring recidivism by reducing the opportunity for new offenses within our community; and

⁵ U.S. Department of Justice, National Sex Offender Public Website “Facts and Statistics”

⁶ Joseph R. Tatar II, Ph.D. and Anthony Streveler, M.S.W., Sex Offender Recidivism After Release from Prison, Office of the Secretary, Research and Policy Unit. State of Wisconsin Department of Corrections (September 2015).

1 **WHEREAS**, the Common Council has reviewed many studies and reports concerning
2 recidivism of sex offenders and the effectiveness of sex offender residency restrictions⁷,
3 and has been fully advised in the matter; and
4

5 **WHEREAS**, the literature on the subject includes some studies that support the practice
6 of imposing sex offender residency restrictions and others that are critical of the
7 practice; and
8

9 **WHEREAS**, the Common Council finds it to be significant that some of the key studies
10 that have concluded that sex offender residency restrictions have limited effectiveness
11 have added significant qualifications to that conclusion; e.g. in “An Evaluation of Sex
12 Offender Residency Restrictions in Michigan and Missouri,” (Huebner, et al., 2013), the
13 authors generally do not support sex offender residency restrictions, but nevertheless
14 find that following adoption of sex offender residency restrictions “the rate of recidivism
15 for technical violations significantly decreased for Missouri sex offenders...” (id. at 9)
16 and “the number of sex offense convictions did decline...” in Missouri (id. at 10); and
17

18 **WHEREAS**, in review of the residency restrictions of communities throughout
19 Waukesha County and its environs, the Common Council finds that many of such
20 communities have an “original domicile restriction,” which allows each community to
21 take back its own while not adding an additional burden of more than its own sex
22 offenders to its community; such burdens including neighborhood and citizen concerns
23 and responses, risks of recidivism, and potential property value impacts⁸; and

⁷ These include but are not limited to: Recidivism of sex offenders released from prison in 1994, U.S. Department of Justice, Office of Justice Programs, copyright November 2003; The final report of the Commission to Improve Community Safety and Sex Offender Accountability, of the State of Maine, dated January 2004; Sex Offender Recidivism Prediction, Correctional Service of Canada dated October 14, 2004; Recidivism of Sex Offenders, May 2001, Center for Sex Offender Management; Treating Sex Offenders, Wisconsin Lawyer Magazine, October 1994; The Impact of Residency Restrictions on Sex Offenders and Correctional Management Practices: A Literature Review, Marcus Nieto and Professor David Jung, California Research Bureau, California State Library, August 2006; Sex Offenders: You Are Now Free to Move About the Country, and Analysis of Doe v. Miller’s Effects on Sex Offender Residential Restrictions, UMKC Law Review, Spring 2005; There Goes the Neighborhood? Estimates of the Impact of Crime Risk on Property Values from Megan’s Laws, Linden and Rockoff, National Bureau of Economic Research, May 2006; The Effect of Proximity to a Registered Sex Offender’s Residence on Single-Family Housing Selling Price, Goliath Appraisal Journal, July 2003; Sex Offenders, Sexually Violent Predators, Punishment, Residence Restrictions and Monitoring, California Proposition 83, Analysis by the Legislative Analyst; An Evaluation of Sex Offender Residency Restrictions in Michigan and Missouri, Huebner, et al., 2013.

⁸ Property value impacts have been noted in numerous studies, including “The Effect on Proximity to a Registered Sex Offender’s Residence on Single-Family House Selling Price,” Larsen, J., Lowery, K., & Coleman, J. (2003), *The Appraisal Journal*, 71(3), 253-65; and “Neighborhood Tipping and Sorting Dynamics in Real Estate; Evidence from the Virginia Sex Offender Registry,” Wentland, Bain, Brastow, Stoll, Waller, *Social Science Research Network*, April 2013. Property values are only one such impact. Stop it Now, a non-profit organization devoted to sex offender research, offers this advice to those concerned about sex offenders moving into a neighborhood, among others: Create a family safety plan; attend notification meetings; notify the police of suspicious activity; and don’t wait to take action for prevention. At a minimum, this heightened awareness and activity burdens the families and neighbors

1
2 **WHEREAS**, if the City of Pewaukee would not have an original domicile restriction, the
3 City would have open doors for non-resident sex offender residency when other
4 communities have closed doors, inviting a substantial increase in child sex offender
5 placements, with the related adverse impacts on the health, safety and welfare of the
6 City and its residents; and
7

8 **WHEREAS**, the Common Council recognizes the merits, mentioned in some studies, of
9 individualized consideration of the risks and benefits of residency restrictions on an
10 offender-by-offender basis, and the City has carefully considered how it can best
11 provide this individualized consideration, and hereby intends to create an Appeals
12 Board with sufficient jurisdiction to consider the original domicile restrictions to ensure
13 that the ordinance does not banish sex offenders from the City; and
14

15 **WHEREAS**, the Common Council recognizes that it cannot eliminate all risk of child sex
16 offender re-offense, and it must balance all of the competing public policies, but intends
17 by these regulations to strike the legislative balance that is appropriate for the
18 circumstances of the City of Pewaukee; and
19

20 **WHEREAS**, it is not the intent of this ordinance to banish sex offenders from residing
21 within the City of Pewaukee, and careful attention has been given to ensure that there
22 are ample locations for sex offenders to reside within the City of Pewaukee in
23 compliance with the requirements of this ordinance:
24
25

26 **NOW, THEREFORE, THE COMMON COUNCIL OF THE CITY OF PEWAUKEE,**
27 **WAUKESHA COUNTY, WISCONSIN DOES ORDAIN AS FOLLOWS:**
28
29

30 **SECTION 1:** Chapter 6 of the City of Pewaukee Municipal Code entitled, "Public Peace
31 and Good Order," Section 6.035 entitled, "Sexual Offender Residency Restrictions;
32 Child Safety Zones," Subsection (1) entitled "Purpose and Intent" is hereby repealed
33 and re-created as follows:
34

35 **(1) PURPOSE & INTENT**

36 This chapter is a regulatory measure aimed at protecting the health and safety of
37 children in Pewaukee from the risk that convicted sex offenders may reoffend in
38 locations close to their Residences. The Common Council has closely
39 considered this question and had made numerous findings and expressions of
40 intent within the preamble to the Ordinance which adopts this Code Section
41 which are incorporated herein by reference. The City of Pewaukee finds and
42 declares that sex offenders are a serious threat to public safety. When convicted

where sex offenders are placed, and collectively this burdens the City staff and resources, for every Sex Offender placement.

1 sex offenders reenter society, they are much more likely than any other type of
2 offender to be rearrested for a new rape or sexual assault. Given the high rate of
3 recidivism for sex offenders and that reducing opportunity and temptation is
4 important to minimizing the risk of reoffense, there is a need to protect children
5 where they congregate or play in public places in addition to protections afforded
6 by state law near schools, day-care centers and other places children frequent.
7 The City finds and declares that in addition to schools and day-care centers,
8 children congregate or play at public parks.
9

10 **SECTION 2:** Chapter 6 of the City of Pewaukee Municipal Code entitled, "Public Peace
11 and Good Order," Section 6.035 entitled, "Sexual Offender Residency Restrictions;
12 Child Safety Zones," Subsection (2) entitled "Definitions," Subsection (a) entitled,
13 "Crimes Against Children" is hereby repealed:
14

15 **~~(a) Crimes Against Children~~**

16 ~~Any of the following offenses set forth within the Wisconsin Statutes, as~~
17 ~~amended, or the laws of this or any other state or the federal government, having~~
18 ~~like elements necessary for conviction, respectively:~~

19 ~~940.225(1) First degree sexual assault~~

20 ~~940.225(2) Second degree sexual assault~~

21 ~~940.225(3) Third degree sexual assault~~

22 ~~940.22(2) Sexual exploitation by therapist~~

23 ~~940.30 False Imprisonment-victim was minor and not the offender's child~~

24 ~~940.31 Kidnapping-victim was minor and not the offender's child~~

25 ~~944.01 Rape (prior statute)~~

26 ~~944.06 Incest~~

27 ~~944.10 Sexual intercourse with a child (prior statute)~~

28 ~~944.11 Indecent behavior with a child (prior statute)~~

29 ~~944.12 Enticing child for immoral purposes (prior statute)~~

30 ~~948.02(1) First degree sexual assault of a child~~

31 ~~948.02(2) Second degree sexual assault of a child~~

32 ~~948.025 Engaging in repeated acts of sexual assault of the same child~~

33 ~~948.05 Sexual exploitation of a child~~

34 ~~948.055 Causing a child to view or listen to sexual activity~~

35 ~~948.06 Incest with a child~~

36 ~~948.07 Child enticement~~

37 ~~948.075 Use of a computer to facilitate a child sex crime~~

38 ~~948.08 Soliciting a child for prostitution~~

39 ~~948.095 Sexual assault of a student by school instructional staff~~

40 ~~948.11(2)(a) Exposing child to harmful material-felony sections or (am)~~

41 ~~948.12 Possession of child pornography~~

42 ~~948.13 Convicted child sex offender working with children~~

43 ~~948.30 Abduction of another's child~~

44 ~~971.17 Not guilty by reason of mental disease-of an included offense~~

45 ~~975.06 Sex Crimes Law, commitment~~
46

1 **SECTION 3:** Chapter 6 of the City of Pewaukee Municipal Code entitled, "Public Peace
2 and Good Order," Section 6.035 entitled, "Sexual Offender Residency Restrictions;
3 Child Safety Zones," Subsection (2) entitled "Definitions," Subsection (b) entitled,
4 "Offender" is hereby repealed and re-created as follows:
5

6 (b) **Offender** shall mean: is a person who has been convicted of or has been
7 found delinquent of or has been found not guilty by reason of disease or mental
8 defect of a sexually violent offense and/or a crime against children

9 1. Any person who is required to register under §301.45, Wis. Stats., for any
10 offense against a child or any person who is required to register under
11 §301.45, Wis. Stats., and who is subject to the Special Bulletin Notification
12 process set forth in §301.46(2) and (2m), Wis. Stats.;

13 2. Any person subject to the sex crimes commitment provisions of §975.06,
14 Wis. Stats.;

15 3. Any person found not guilty by reason of disease or mental defect placed
16 on lifetime supervision under §971.17(lj), Wis. Stats.
17

18 **SECTION 4:** Chapter 6 of the City of Pewaukee Municipal Code entitled, "Public Peace
19 and Good Order," Section 6.035 entitled, "Sexual Offender Residency Restrictions;
20 Child Safety Zones," Subsection (4) entitled "Original Domicile Restriction," is hereby
21 repealed and re-created with the heading "Original Domicile Restriction; and Appeal" as
22 follows:
23

24 **(4) ORIGINAL DOMICILE RESTRICTION; AND APPEAL**
25 Original Domicile Restrictions; and Appeal.

26 (a) In addition to and notwithstanding the foregoing, but subject to the
27 residency restrictions above, no offender and no individual who has been
28 convicted of a sexually violent offense ~~and/or a crime against children~~
29 shall be permitted to reside in the City of Pewaukee, unless such person
30 was domiciled in the City of Pewaukee at the time of the offense resulting
31 in the person's most recent conviction for committing the sexually violent
32 offense ~~and/or crime against children~~. "Domicile" shall mean an
33 individual's fixed and permanent home where the individual intends to
34 remain permanently and indefinitely and to which whenever absent the
35 individual intends to return, except that no individual may have more than
36 one domicile at any time. Domicile is not a residence for any special or
37 temporary purpose. An offender does not violate this Subsection if the
38 Sex Offender Residence Board has granted an exemption.
39

40 **(b) PETITION FOR EXEMPTION.**

41
42 1. An offender may seek an exemption from Subsection (4)(a) by
43 petitioning to the Sex Offender Residence Board ("Residence
44 Board").
45

1 2. The Residence Board shall consist of three citizens residing in
2 the City. Members shall be selected by the Mayor subject to the
3 confirmation of the City of Pewaukee Common Council.
4 Members shall serve for a term of five (5) years and shall serve
5 no more than two (2) consecutive terms. The terms for the
6 initial members of the Residence Board shall be staggered with
7 one member serving one (1) year, a second member serving
8 three (3) years and the third member serving five (5) years.
9

10 3. The Residence Board shall approve an official petition form.
11 The offender seeking an exemption must complete the petition
12 and submit it to the City Clerk who shall forward it to the
13 Residence Board. The Residence Board shall hold a hearing
14 on each petition, during which the Residence Board may review
15 any pertinent information and accept oral or written statements
16 from any person. The Residence Board shall base its decision
17 on factors related to the City's interest in promoting, protecting
18 and improving the health, safety and welfare of the community.
19 Applicable factors for the Residence Board's consideration shall
20 include, but are not limited to:
21

- 22 a. Nature of the offense that resulted in offender status
- 23 b. Date of offense
- 24 c. Age at time of offense
- 25 d. Recommendation of probation or parole officer
- 26 e. Recommendation of Police Department
- 27 f. Recommendation of any treating practitioner
- 28 g. Counseling, treatment and rehabilitation status of
29 offender
- 30 h. Remorse of offender
- 31 i. Duration of time since offender's incarceration
- 32 j. Support network of offender
- 33 k. Relationship of offender and victim(s)
- 34 l. Presence or use of force in offense(s)
- 35 m. Adherence to terms of probation or parole
- 36 n. Proposals for safety assurances of offender
- 37 o. Conditions to be placed on any exception from the
38 requirements of this Ordinance
- 39

40 4. The Residence Board shall decide by majority vote whether to
41 grant or deny an exemption. An exemption may be
42 unconditional or limited to a certain address or time, or subject
43 to other reasonable conditions. The Residence Board's
44 decision shall be final for purposes of any appeal. A written
45 copy of the decision shall be provided to the offender and the
46 City of Pewaukee Police Department.

SECTION 5: Chapter 6 of the City of Pewaukee Municipal Code entitled, "Public Peace and Good Order," Section 6.035 entitled, "Sexual Offender Residency Restrictions; Child Safety Zones," Subsection (7) entitled "Exception for Placements under Chapter 980 of the Wisconsin Statutes," is hereby created as follows:

(7) Exception for Placements under Chapter 980 of the Wisconsin Statutes.

To the extent required by Section 980.135 of the Wisconsin Statutes, and notwithstanding the foregoing provisions of this chapter, the City of Pewaukee hereby exempts and may not enforce any portion thereof that restricts or prohibits an offender from residing at a certain location or that restricts or prohibits a person from providing housing to an offender against an individual who is released under Wisconsin Statutes Section 980.08, or against a person who provides housing to such individual, so long as the individual is subject to supervised release under Chapter 980 of the Wisconsin Statutes, the individual is residing where he or she is ordered to reside under Section 980.08 of the Wisconsin Statutes, and the individual is in compliance with all court orders issued under Chapter 980 of the Wisconsin Statutes.

SECTION 6: SEVERABILITY.

The several sections of this ordinance are declared to be severable. If any section or portion thereof shall be declared by a court of competent jurisdiction to be invalid, unlawful or unenforceable, such decision shall apply only to the specific Section or portion thereof directly specified in the decision, and shall not affect the validity of any other provisions, sections or portions thereof of the ordinance. The remainder of the ordinance shall remain in full force and effect. Any other ordinances whose terms are in conflict with the provisions of this ordinance are hereby repealed as to those terms that conflict.

SECTION 7: EFFECTIVE DATE.

This ordinance shall take effect and be in full force from and after its passage and posting according to law.

PASSED and ADOPTED this ____ day of _____, 2017.

Steve Bierce, Mayor

1 Countersigned:

2

3

4 _____
Kelly Tarczewski, City Clerk

5

6

CITY OF PEWAUKEE

WAUKESHA COUNTY, WISCONSIN

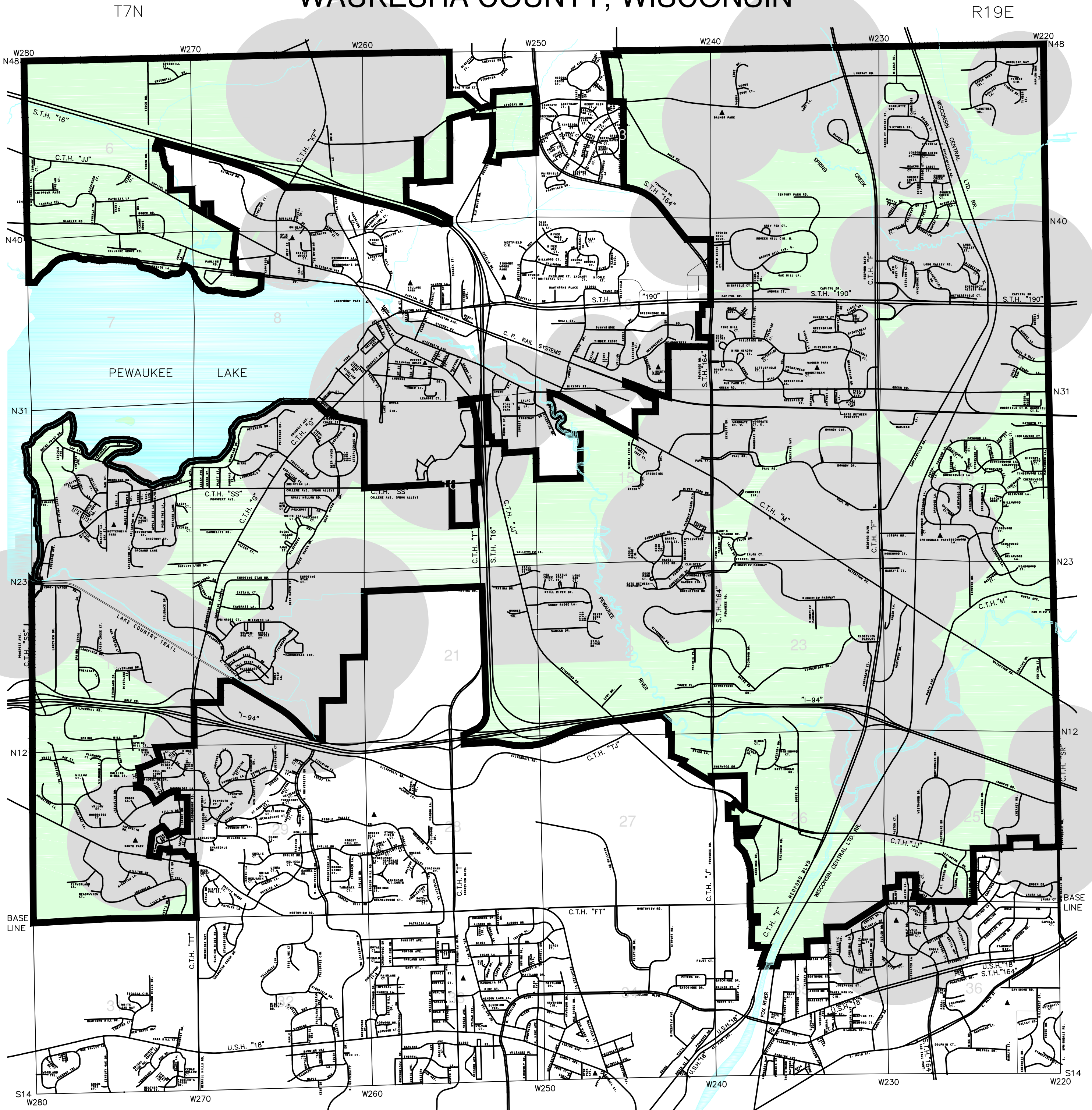

Residency Restricted/Child Safety Zone

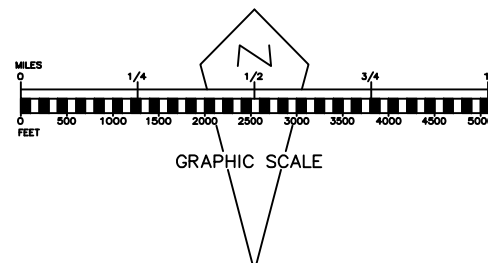

PREPARED BY:
WAUKESHA COUNTY PARK & PLANNING DEPARTMENT
JULY 1959
AMENDED: BY THE CITY DECEMBER, 2000.
UPDATED: FEB., 2004; JAN., 2005; JAN., 2006; NOV., 2006; JAN., 2010; JUL., 2013.

**CITY OF PEWAUKEE
COMMON COUNCIL AGENDA ITEM 7.**

DATE: January 15, 2018

DEPARTMENT: Fire Department

PROVIDED BY: Kevin Bierce, Fire Chief

SUBJECT:

Discussion and Possible Action to Allow the Town of Delafield the Temporary Use of a Fire Truck [Chief Bierce]

BACKGROUND:

See Attached

FINANCIAL IMPACT:

RECOMMENDED MOTION:

to Approve the Agreement Allowing the Town of Delafield the Temporary Use of a Fire Truck

ATTACHMENTS:

Description

Agreement

AGREEMENT FOR THE TEMPORARY USE OF FIRE EQUIPMENT

WHEREAS, the Town of Delafield ("Town") is in temporary need of a firetruck; and

WHEREAS, the City of Pewaukee ("City") has agreed to loan a _____
(the "Firetruck") to Town; and

WHEREAS, the Town and the City to wish to confirm the rights and responsibilities of the parties through this Agreement;

NOW, THEREFORE, the City agrees to loan the Firetruck and the Town agrees to accept the loan of the Firetruck under the following conditions:

1. The term of this Agreement shall be from the effective date of this Agreement through December 31, 2018, subject to earlier termination as provided herein.
2. The Town may terminate this Agreement at any time upon written notice to the City Fire Chief and return of the Firetruck to the City.
3. The City may terminate this Agreement at any time upon written notice to the Town Fire Chief and arranging for the return of the Firetruck to the City.
4. The Town shall at its expense, at all time during the term of this Agreement, carry comprehensive insurance coverage for the Firetruck, naming the City as an additional insured, with coverage and limits as set forth in Exhibit 1 attached hereto.
5. The Town shall at its expense, at all time during the term of this Agreement, maintain the Firetruck and return the Firetruck to the City at the end of the term in the condition received, reasonable wear and tear excepted.
6. There shall be no other charges or fees due the City under this Agreement.

DATED this _____ day of _____ 2017.

CITY OF PEWAUKEE

By: _____
Steve Bierce, Mayor

Attest: _____
Kelly Tarczewski, Clerk

TOWN OF DELAFIELD

By: _____
Larry Krause, Chair

Attest: _____
Mary Elsner, Clerk

**CITY OF PEWAUKEE
COMMON COUNCIL AGENDA ITEM 8.**

DATE: January 15, 2018

DEPARTMENT: PRCS - Planning

PROVIDED BY: Scott Klein, City Administrator and Harlan Clinkenbeard, City Planner

SUBJECT:

Discussion and Possible Action Regarding the Request to Split a Parcel of Vacant Land Owned by the Discalced Carmelite Nuns of Milwaukee Known as PWC 0931.976 [Clinkenbeard / Klein]

BACKGROUND:

FINANCIAL IMPACT:

RECOMMENDED MOTION:

Discussion and Possible Action Regarding the Request to Split a Parcel of Vacant Land Owned by the Discalced Carmelite Nuns of Milwaukee Known as PWC 0931.976

ATTACHMENTS:

Description

Email & Map

Tarczewski, Kelly

From: Rodenbeck, Tammy <TRodenbeck@waukeshacounty.gov>
Sent: Thursday, December 21, 2017 8:16 AM
To: Tarczewski, Kelly; Clinkenbeard, Harlan
Cc: White, Candace L
Subject: PWC 0931 976 Split Request
Attachments: 4314569.pdf

Good Morning,

We are processing a recorded document that intends to split tax parcels, currently identified as: PWC 0931 976

A Certified Survey Map has not been recorded. The recorded document is attached, along with a map (shown below) showing the land mass change.

Based on your review with local ordinances, etc., please advise whether you are approving the split of the tax parcels for the 2018 assessment roll. We request your reply by return email. If the split is not approved, we will be forwarding your response to the parties in this transaction.

If you are approving the split, we will update the 2018 assessment roll and will send the ancestry report information to you and your assessor.

I do appreciate your prompt assistance with this matter. Of course, if you have any questions or need further information, please feel free to contact us.

Happy Holiday

Tammy Rodenbeck
Tax Listing Waukesha County

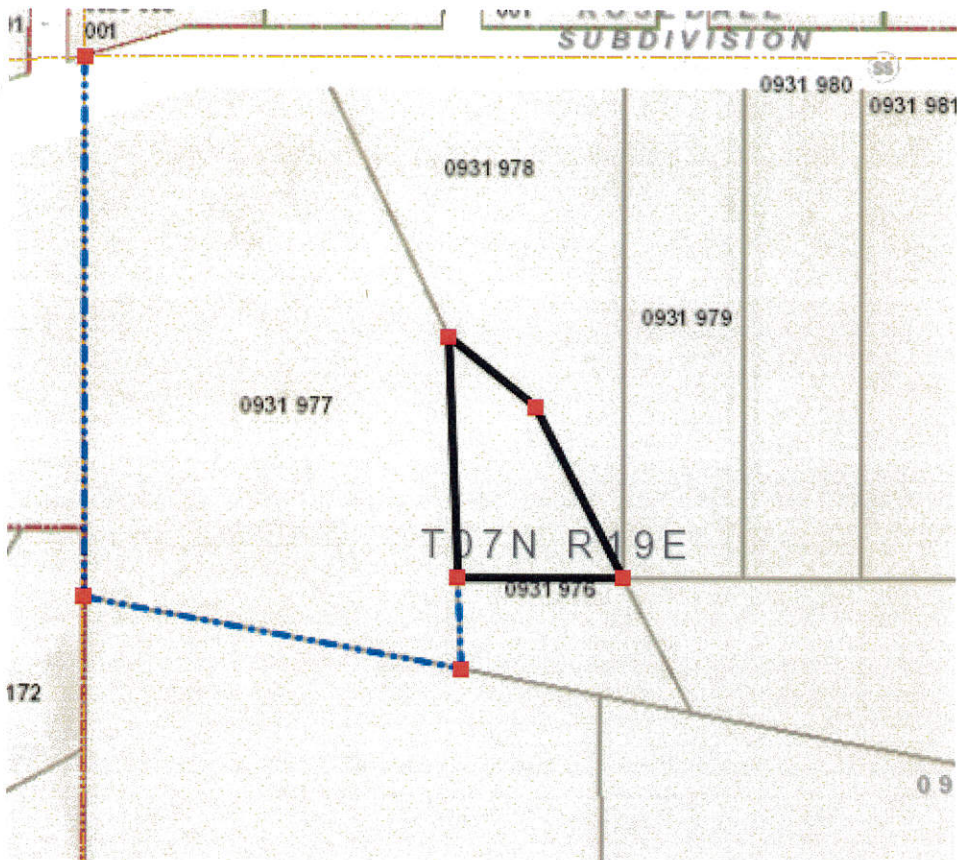

Confidentiality Notice: Waukesha County is subject to Wisconsin's Public Records Law. However, if the information in this e-mail is confidential, it may not be subject to disclosure under the Public Records Law or other applicable law. This e-mail is intended for the specific delivery to and use by the person(s) to whom it is addressed. If you have received this e-mail in error, you are notified that any disclosure, copying, distribution and use of this e-mail or any attachment is prohibited. Please reply to the sender immediately if you have received the e-mail in error, and delete the original and any copy from your computer. Thank you.

**CITY OF PEWAUKEE
COMMON COUNCIL AGENDA ITEM 9.**

DATE: January 15, 2018

DEPARTMENT: Clerk/Treasurer

PROVIDED BY: Kelly Tarczewski, Clerk / Treasurer

SUBJECT:

Public Hearing Regarding the Name Change for the Class B Liquor License Previously Licensed as Hard Knocks Milwaukee LLC D/B/A Hard Knocks to Hard Knocks Milwaukee D/B/A SABR Tag Located at W229 N1400 Westwood Drive - Suite C with Carey Catania Continuing as Agent [Tarczewski]

BACKGROUND:

FINANCIAL IMPACT:

None

RECOMMENDED MOTION:

to Approve the Name Change for the Class B Liquor License Previously Licensed as Hard Knocks Milwaukee LLC D/B/A Hard Knocks to Hard Knocks Milwaukee D/B/A SABR Tag Located at W229 N1400 Westwood Drive - Suite C with Carey Catania Continuing as Agent

ATTACHMENTS:

Description

Application

ORIGINAL ALCOHOL BEVERAGE RETAIL LICENSE APPLICATION

Submit to municipal clerk.

For the license period beginning 20 17 ;
ending JUNE 30, 20 18

CITY OF PEWAUKEE
CLERK'S OFFICE

TO THE GOVERNING BODY of the: ☐ Town of
☐ Village of } Pewaukee
☒ City of

County of Waukesha Aldermanic Dist. No. _____ (if required by ordinance)

1. The named ☐ INDIVIDUAL ☐ PARTNERSHIP ☒ LIMITED LIABILITY COMPANY
☐ CORPORATION/NONPROFIT ORGANIZATION

hereby makes application for the alcohol beverage license(s) checked above.

2. Name (individual/partners give last name, first, middle; corporations/limited liability companies give registered name): HARD KNOCKS MILWAUKEE DBA SABR

An "Auxiliary Questionnaire," Form AT-103, must be completed and attached to this application by each individual applicant, by each member of a partnership, and by each officer, director and agent of a corporation or nonprofit organization, and by each member/manager and agent of a limited liability company. List the name, title, and place of residence of each person.

Title	Name	Home Address	Post Office & Zip Code
President/Member	<u>MEMBER CAREY HERBERT CATANIA</u>		
Vice President/Member	<u>MEMBER STEVE ALLEN FALK</u>		
Secretary/Member			
Treasurer/Member			
Agent	<u>CAREY HERBERT CATANIA</u>		
Directors/Managers			

3. Trade Name HARD KNOCKS MILWAUKEE DBA SABR Business Phone Number 262-737-4500

4. Address of Premises W229 N1400 WESTWOOD DRIVE Post Office & Zip Code PEWAUKEE, 53186

5. Is individual, partners or agent of corporation/limited liability company subject to completion of the responsible beverage server training course for this license period? ☐ Yes ☒ No
6. Is the applicant an employee or agent of, or acting on behalf of anyone except the named applicant? ☐ Yes ☒ No
7. Does any other alcohol beverage retail licensee or wholesale permittee have any interest in or control of this business? ☐ Yes ☒ No
8. (a) Corporate/limited liability company applicants only: Insert state _____ and date _____ of registration.
- (b) Is applicant corporation/limited liability company a subsidiary of any other corporation or limited liability company? ☐ Yes ☒ No
- (c) Does the corporation, or any officer, director, stockholder or agent or limited liability company, or any member/manager or agent hold any interest in any other alcohol beverage license or permit in Wisconsin? ☒ Yes ☐ No
- (NOTE: All applicants explain fully on reverse side of this form every YES answer in sections 5, 6, 7 and 8 above.)

9. Premises description: Describe building or buildings where alcohol beverages are to be sold and stored. The applicant must include all rooms including living quarters, if used, for the sales, service, consumption, and/or storage of alcohol beverages and records. (Alcohol beverages may be sold and stored only on the premises described.) BEHIND BAR IN WALK-IN COOLER

10. Legal description (omit if street address is given above): _____

11. (a) Was this premises licensed for the sale of liquor or beer during the past license year? ☒ Yes ☐ No

(b) If yes, under what name was license issued? HARD KNOCKS MILWAUKEE, LLC

12. Does the applicant understand they must file a Special Occupational Tax return (TTB form 5630.5) before beginning business? [phone 1-800-937-8864] ☒ Yes ☐ No

13. Does the applicant understand they must hold a Wisconsin Seller's Permit? [phone (608) 266-2776] ☒ Yes ☐ No

14. Does the applicant understand that they must purchase alcohol beverages only from Wisconsin wholesalers, breweries and brewpubs? ☒ Yes ☐ No

READ CAREFULLY BEFORE SIGNING: Under penalty provided by law, the applicant states that each of the above questions has been truthfully answered to the best of the knowledge of the signers. Signers agree to operate this business according to law and that the rights and responsibilities conferred by the license(s), if granted, will not be assigned to another. (Individual applicants and each member of a partnership applicant must sign; corporate officer(s), members/managers of Limited Liability Companies must sign.) Any lack of access to any portion of a licensed premises during inspection will be deemed a refusal to permit inspection. Such refusal is a misdemeanor and grounds for revocation of this license.

SUBSCRIBED AND SWORN TO BEFORE ME

this 1 day of December, 20 17

Ami Hurch
(Clerk/Notary Public)

My commission expires 1/18/19

Carey Catania
(Officer of Corporation/Member/Manager of Limited Liability Company/Partner/Individual)

[Signature]
(Officer of Corporation/Member/Manager of Limited Liability Company/Partner)

(Additional Partner(s)/Member/Manager of Limited Liability Company if Any)

TO BE COMPLETED BY CLERK

Date received and filed with municipal clerk	Date reported to council/board	Date provisional license issued	Signature of Clerk / Deputy Clerk
Date license granted	Date license issued	License number issued	

**CITY OF PEWAUKEE
COMMON COUNCIL AGENDA ITEM •**

DATE: January 15, 2018

DEPARTMENT: Clerk/Treasurer

PROVIDED BY:

SUBJECT:

Conferring with legal counsel for the governmental body who is rendering oral or written advice concerning strategy to be adopted by the body with respect to litigation in which it is or is likely to become involved as authorized under §19.85(1)(g), Stats., specifically with regard to the City's Contract with John's Disposal.

BACKGROUND:

FINANCIAL IMPACT:

RECOMMENDED MOTION: